WEATHER
Warmer this afternoon and tonight.

THE SALEM NEWS

Complete News Coverage of Salem and Vicinity

VOLUME 54—NO. 196 | The Associated Press International News United Press | SALEM, OHIO, THURSDAY, AUGUST 20, 1942 | TEN PAGES | THREE CENTS

U. S. FLYING FORTRESSES SMASH NAZI FIELD

SCRAP DRIVE TO OPEN HERE NEXT MONDAY

Campaign Part of Nation-wide Move Announced By WPB Chief

CITY TRUCKS WILL MAKE COLLECTIONS

Citizens Asked to Put Contributions Along Curbstones

To meet the nation's war needs for scrap iron and steel and other salvage materials, a new intensive drive to collect this scrap will be launched in Salem next Monday, it was announced today by the local salvage committee.

The local drive is part of a nationwide campaign announced by Donald M. Nelson, WPB chairman.

Curbstone collections of the scrap materials will be made, starting next Monday morning. Service Director Frank Wilson, cooperating with the committee in this drive, has arranged to have city trucks make the collections.

Every resident of the city is requested to prepare now to have the scrap material available so it can be put out on the curb in front of homes Monday morning. Collections will be made as rapidly as possible by the city trucks.

War Needs Expanding

While collections of various types of salvage already have been made here from time to time, the expanding requirements of the war program have made it necessary to obtain much larger amounts of materials. This drive is principally for scrap iron and steel and other metals, but scrap rubber, rope and burlap also are wanted.

Every housewife can play an important part in this drive. She should carefully inspect all of her house furnishings, to find out what equipment she has that has outlived its usefulness.

An old iron pot or a knife in the kitchen, the steel springs of an old upholstered chair in the attic, some discarded pipe or heating equipment in the cellar, unused wire clothes hangers in the closet—these are a few of the items that will provide pounds and pounds of scrap.

Organize County Drive

LISBON, Aug. 20. — A county-wide "salvage for victory" program was launched here last evening when city, village and townshiip salvage chairmen men in courtroom No. 2 and heard John Dexter, assistant executive of the state salvage committee, declare that the people of the United States must be educated to the necessity of saving every bit of scrap and contributing it as an essential effort toward winning the war.

Dexter cited the conquests and invasion of he enemy, and contrasted it with the little accomplished by the United States and its allies, stating that although a long was is in prospect, steel mills are already faced with dwindling scrap heaps. Hence there is an urgent need for each citizen to contribute every bit of "junk," no matter how small, which may be found upon the premises.

Dexter reported 90,000,000 tons of steel were turned out in this country in 1941. He said it is hoped to increase that total to 100,000,000 tons this year, which will be possible if the scrap collection of that metal reaches 50,000,000 tons. This huge amount is necessary, it was pointed out, because the United

Turn to SCRAP, Pagge 6

TEMPERATURES

SALEM WEATHER REPORT

Yesterday, noon	76
Yesterday, 6 p. m.	81
Midnight	59
Today, 6 a. m.	52
Today, noon	80
Maximum	83
Minimum	52

Year Ago Today

Maximum	81
Minimum	50

NATION-WIDE REPORT
(By Associated Press)

City	Yest. Max.	Night Min.
Atlanta	82	70
Bismarck	91	63
Buffalo	80	64
Chicago	85	65
Cincinnati	87	61
Cleveland	84	65
Columbus	85	60
Denver	90	65
Detroit	82	68
Indianapolis	86	63
Kansas City	89	72
Louisville	88	66
Memphis	89	70
Mpls-St. Paul	91	63
Montgomery	87	72
Nashville	86	69
New York	78	67
Oklahoma City	92	72
Pittsburgh	85	62

Vichy Hears 10,000 Commandos Fought In Dieppe Streets

Stories of Hand-to-Hand Combat Related In French Capital; 13 British Warships Hurl Shells Into German Coast Defenses

(By Associated Press.)

VICHY, Aug. 20—Stories of hand-to-hand combats in the streets of flaming Dieppe under a rain of shells from British artillery were told today in excited telephonic information which got through to Vichy from the scene of yesterday's battle.

Rough civilian estimates placed the number of Allied raiders at about 10,000, mostly Canadians, landed in 300 to 400 small boats and tank scows on the fortified beaches while 13 British warships hurled shells into the German coastal defenses.

French nurses and firemen dealt with casualties and damage while the battle raged, said the reports reaching here.

The landing boats came in a huge wave along some 12½ miles of the coast. Beaching parties of Canadians, American Rangers, De Gaulle French and British fought through barbed wire entanglements on shore and drove the Germans back into the low part of Dieppe some distance away, the reports continued.

The raiders forced an entry into the city and occupied part of the lower quarter while the tanks, held back by anti-tank barriers which there was no time to destroy, aided by pouring cannon fire into the German ranks.

The city's population was reported calm and orderly while the raiders and the Germans fought in the streets.

First offhand estimates said about 30 civilians were killed.

The Dieppe reports said the Allied troops withdrew about 3:30 p. m.

Maintaining a rear-guard fire,

Turn to VICHY, Page 6

Dieppe Seen As Just Sample Of Future Blasts At Hitler

(By Associated Press)

LONDON, Aug. 20.—New assaults on Hitler's Europe, mighty attacks to make ruined Dieppe a mere sample of what full-blown invasion will be, were predicted today with the shock troops of four nations barely ashore again after the fiercest smash yet made against the Nazis' gun-studded coast.

Power-driven barges and other vessels arrived along the home coast throughout the night, bringing the tired troops back. The last wounded Commandos were brought ashore during the morning, while squadrons of Spitfires and Hurricanes kept up their droning patrols overhead.

The Allied raiders brought back a number of German prisoners, including officers.

A Canadian officer said, "they gave in and came along quietly, which surprised us. We had thought they'd fight until the end."

That Dieppe, once a bastion of German anti-aircraft defense and a sally port for Nazi submarines, lay flaming and shell-torn was of secondary interest to the British.

What mattered was that assault forces — United States Rangers, Canadian, British and Fighting French Commandos — had stormed that coast and achieved every goal in a nine-hour battle engineered with such precision that it wound up within six minutes of schedule.

What mattered was that the Germans had been dealt a jolting blow where they had boasted they were invulnerable, that the Allies had massed fighting men and tanks and ferried them ashore at a strong-point of the Nazi defenses under cover of perhaps the greatest aerial umbrella in history.

The strength in manpower and air-naval might sent against Dieppe still is an Allied secret but the British announced in advance that only a Commando raid was intended.

Only the Germans, apparently to sugarcoat the bad news at home, pretended to believe that this was the actual start of a second front.

Both sides suffered heavily. The British disclosed today that 91 enemy planes definitely were destroyed in addition to some 100 others counted as probably shot down or damaged.

Four Youths Claim They Bought 'Dope' From Cafe In Salem

Salem police disclaimed knowledge today of the case of four youths held at Toledo on a narcotics charge who reported that they purchased a 24-ounce package of marijuana at a Salem cafe several days ago.

The two-day weekend birthday celebration of the quartet, extending from Latrobe, Pa., to Sandusky, O., reached a climax yesterday when the youths pleaded innocent before U. S. Commissioner Morton Niepp at Toledo to charges of violating the Federal Narcotics act.

The men gave their names as Robert E. Derritt, 22, of Cleveland; Alfred Latanzio, 23, of Latrobe; Ernest H. Purnell, 21, and Ulysses McGough, 21, both of Cleveland. All were arrested Sunday in Sandusky.

According to federal agents, the youths reported that they stopped in a Salem tavern where they bought the marijuana. With the purchase was the information that an ounce of opiate sprinkled on the weed would make it more mellow, Derritt was quoted as telling John Q. Walton, agent in charge of the Toledo district.

The marijuana and an opiate bottle were held as evidence.

Chief Ralph Stoffer said it was news to him when informed of the case by a reporter this morning.

POLICE WARRING ON RECKLESS DRIVERS

Motorists "crashing" red traffic lights have been the prey of police on the lookout for reckless drivers lately.

Three forfeited bonds in Mayor R. R. Johnson's court yesterday after failing to appear on charges of reckless driving.

Conner K. Mawharter of Cleveland forfeited a $15.60 bond, Donald King of Orrville a $10.60 bond and Tom Deeter of Meadville, Pa., a $5 bond.

Edward Reed of Hillsdale, charged by police with reckless operation, was fined $5 and costs in t&he mayor's court.

You'd Better Quit

LEWISTON, Mont.—A classified ad in yesterday's Democrat-News: "The party who has been throwing bedbugs sealed in envelopes on the porch of my house is known and is requested to refrain from further such conduct."

WANTED — HIGH SCHOOL BOY FOR AFTER SCHOOL HOURS
HARRIS AND CO.
1093 E. CLEVELAND — PH. 4127

M'ARTHUR'S BOMBERS HIT AT JAP SHIPS

Hammer at War Vessels Almost 400 Miles North Of Battle Area

AUSTRALIA LISTS LOSS OF CRUISER

10,000-Ton Canberra Sunk In First Stages of Solomons Fight

(By Associated Press)

GENERAL MacARTHUR'S HEADQUARTERS, Australia, Aug. 20.—Allied bombers struck a new blow in support of United States marines fighting to dislodge the Japs from the Solomon islands by blasting at enemy warships almost 400 miles north of the battle area, General MacArthur's headquarters announced today.

The communique disclosing the attack also announced loss of the 10,000-ton Australian cruiser Canberra in the first stages of the Solomon islands battle.

Australian authorities listed casualties aboard the Canberra—which carried 816 men—as 84 dead and 109 wounded. Among the fatalities were the commander, Capt. Frank Getting of Sydney, and Ensign J. W. Vance of the United States Navy.

The announcement concerning the aerial assault on Jap naval units yesterday said merely that Allied heavy bombers had attacked enemy warships near Faisi—a small island near Bougainville at the northern tip of the Solomons—with unknown results, and that all the raiders had returned safely.

The announcement was of particular interest, however, for it constituted the first official mention of operations against Jap naval units in the Solomon island area since the battle in which the Canberra was lost almost two weeks ago.

In addition to the attack on the enemy naval units, allied bombers made a low altitude raid yesterday on a Jap-occupied town in Timor, far to the northwest of Australia.

YOUTHS CONFESS ALLIANCE CRIMES

Taxi Driver, Patrolman Cooperate In Thwarting Burglary Here

The alertness of a Salem patrolman and a taxicab driver was responsible yesterday for the apprehension of three Alliance youths who confessed to a series of burglaries in that city and the attempted breaking and entering of the Stark Transit terminal here.

Patrolman Martin Lutsch, Jr., a member of the police force about four months, nabbed the trio in front of a W. State st. cafe early Wednesday morning after a taxi driver told the officer that he saw several men standing at the rear of the bus station.

The defendants tried to bluff the officer into thinking they were innocent of any misdemeanor, but Lutsch escorted the trio to the police station. The youths demanded that they be released.

Questioning yesterday disclosed that the three had participaetd in seven recent burglaries in Alliance, however.

The prisoners gave their names as Robert Francis McGavern, 15, of 72 W. Main st., Alliance; Archie Lowell Graham, 17, of 29 E. Main

Turn to YOUTHS, Page 6

Polo Club Takes Entries For 4th Annual Horse Show

Cups, Ribbons and Equipment To Be Given As Prizes; Akron Team To Clash With Locals

Committee chairmen Earl Grate and Jack Gallatin announced today that arrangements for the Salem Polo club's fourth annual horse show had been completed, although entries were still being received for the various events.

Prizes, in the form of cups, ribbons and equipment are being given this year. The awards are prominently displayed in Gallatin's Jewelry store window.

Advance ticket sales for the show and the Salem-Akron polo game scheduled for 3 p. m. indicate that a record crowd will be on hand to view the attraction. Festivities will get under way at 2:30 p. m. although the gates will be open to spectators an hour earlier.

The Salem riders have a clean record against the Rubber City crew and will be gunning to keep that mark unblemished Sunday. The Akron team will be strengthened by the temporary addition of Ray Murphy and Dick Knepper, veteran Alliance players.

The first event on the program will be a ball-driving contest for players only. Prizes will be awarded to the three players turning in the best smashes.

A parade, consisting of any entrant or spectator riding a horse, will be held preceding the ball-driving contest. The Polo club has announced that it will be glad to lend a mount to any spectator wishing to join in the march.

Between the halves of the game,

Turn to POLO, Page 6

Here Are U. S. Rangers Who Aided In Raid On Dieppe

Top—American Rangers are pictured in a recent invasion drill somewhere along the English coast. They are shown landing on a beach from invasion barges.

Center—Here is an excellent air view of Dieppe, port of occupied France, scene of yesterday's large-scale—Commando raid. Dieppe is 65 miles across the English channel from Britain, as shown in map (below).

OPEN SCRAP DRIVE IN LISBON FRIDAY

LISBON, Aug. 20.—Mayor G. C. Rauch today announced the appointment of Commander J. Homer Browne of John Welsh post, American Legion, Street Commissioner Roy Patterson, and George C. Porter, as a committee to head the salvage drive which will be conducted here tomorrow.

The committee plans to make a clean sweep of the village and urges all residents to scour their premises and have contributions of scrap metals, flattened tin cans, burlap, etc. ready for the town truck which will make the collection Friday between 9 a. m. and 5 p. m. Each person is requested to contribute his bit, no matter how small, toward this victory drive, and to have the scrap placed along alleys adjacent to their property wherever possible, or along the curb in front of their home to facilitate the collection.

Two County Fathers Join Sons In Navy Recruiting

EAST LIVERPOOL, Aug. 20.—A father who requested assignment to his son's ship was among 53 recruits who enlisted at the navy's mobile station here today.

He is Maurice James McNeil, whose son, James, was wounded in the Japanese attack on Pearl Harbor.

A father and son were among others enrolled. They are Joseph Ralph Wolfe, 41, accepted as a pharmacist's mate, and his son, Ralph, who enlisted as a seaman. The elder Wolfe previously served a six-year "hitch."

YOUNG MARRIED COUPLE DESIRES 2 OR 3 FURNISHED ROOMS OR APARTMENT. RESPECTABLE & PERMANENT NO CHILDREN. CALL 4679, ROOM 219 BETWEEN 5:30 AND 7 P. M.

RAF, Navy Smash Luftwaffe And Bring Commandos Home

Editor's note: Drew Middleton of The Associated Press, one of the American newsmen selected to represent United States press on the Dieppe raid, observed yesterday's operation from one of the vessels that lay offshore. He was not permitted to land.

By DREW MIDDLETON
Representing The Association of American Correspondents in London.

ABOARD A MOTOR LAUNCH OF THE ROYAL NAVY RETURNING FROM OFF DIEPPE, Aug. 19.—(Delayed)—I have just watched the RAF and the royal navy smash the luftwaffe in the fiercest and most dramatic air and sea battle of the war in the west.

For seven hours in the blue skies over Dieppe and on the glassy waters of the channel, Briton and German, airman and seaman, fought for the lives of thousands of American, Canadian and British soldiers who scrambled ashore this morning to storm the ancient port of Dieppe.

The result was a decisive Allied victory.

Its full measure is not 91 aircraft shot down by British pilots and gunners but a long line of landing craft fuull of weary but triumphant men now passing our ship.

They are homeward bound because of the magnificant job done by the little ships and great seamen of the royal navy and the headlong assaults of pilots of the RAF's spitfires, Mustangs and hurricanes.

This combination broke a German force of at least 500 aircraft seeking to blast the Commandos and infantry into submission and sink the armada of landing craft.

Since dawn, when two Focke-Wulf 190's darted at us with machine-guns and cannon chattering, this tiny craft and every other ship have been bombed and strafed repeatedly and have blazed back at the enemy.

Our motor launch, which is about 100 feet long, left a southern port last night, escorting tank landing craft full of weary but triumphant ward the horizon as England dropped astern and the ghostlike line of ships headed for France and the enemy.

Turn to RAF, Page 5

Flagman Killed In Fall From Train At Alliance

ALLIANCE, Aug. 20.—James J. Poppert, 45, of Rochester, Pa., was killed here yesterday when he fell, apparently, from a passenger train on which he was the flagman. His body, discovered lying on the track, was seen by the fireman of a train coming in the opposite direction. The coroner's office is investigating.

Child, 3, Burned to Death In Rural E. Liverpool Fire

EAST LIVERPOOL, Aug. 20. — Coroner Arnold W. Devon ruled accidental death today after Della Joan Howell, 3, daughter of Mrs. Della Howell, was cremated when fire, attributed to an explosion of oil in the kitchen stove, destroyed her rural home north of here.

Tire Buyer Fined

CLEVELAND, Aug. 20. — Ray Sayer, 29, used car lot operator, was sentenced to a year in jail and fined $100 for buying four stolen tires.

SPECIAL NOTICE!! CONTINUOUS SHOWS, DURING ENGAGEMENT OF "MRS. MINIVER" STARTING TOMORROW. FEATURE BEGINS, 1:45, 4:15, 6:45 AND 9:15 DAILY
SEE OUR AD PAGE 6

Philadelphia Pastor Speaks at N. Georgetown

Rev. I. D. Bowman of Philadelphia will preach Sunday at the Brethren church in North Georgetown. He will conduct services at 11 a. m. and 8 p. m. in honor of the 50th anniversary celebration of the church.

Rev. Bowman conducted revivalls in Georgetown in 1892 which led to the organization of this congregation. The public is invited to attend.

Rev. Archie Martin, a student of Ashland college, is the present pastor, who is in Sandusky this summer.

AMERICANS WIN PRAISE OF VETERANS

Accuracy at Abbeville kept German Fighters From Dieppe Area

U. S. FIGHT PLANES SCORE VICTORIES

Yank Marksmen Come Through With Best Bombing of War

By WES GALLAGHER

WITH THE UNITED STATES ARMY FORCES IN BRITAIN, Aug. 20—While flying fortresses of the United States army were knocking out the largest German fighter field in the Dieppe area yesterday, United States fighter pilots scored three probable victories in one of the war's biggest air shows.

Altogether the Allies made 2,500 sorties from dawn to dusk yesterday. (In aviation terms, a sortie is one flight by one plane.)

The American fighter pilots came home with sore necks and experience crowded into one day which might have taken weeks of noncombatant training to match. They made four trips across the channel, spending more than six hours in the air, much of that time in combat.

Praise American Pilots

Veteran RAF fliers were full of praise for the behavior of the American pilots under fire in a battle which the British agreed "far exceeded any show put on in this war by the fighter command, even including the dark days in the battle of Britain."

Captain Frank Hill, 23, of Hillsdale, N. J., shot down a Focke-Wulf 190, Germany's fast new fighter, for the first American fighter victory of the war but did not see it crash and so claimed only a "probable." The names of the other two pilots claiming "probables" were not immediately available.

One of the outstanding feats of the entire Dieppe air operations was the fortress attack on the key German airfield at Abbeville, 38 miles from Dieppe. A British pilot who flew in one of the escorting Spitfires described the assault as "simply incredible."

"We were flying top cover (in the highest layer of the covering planes) and could see the whole show," the pilot said.

"Those fortress fellows hit everything on that airfield. Their bombs fell perfectly, from a great height, directly on the hangars, buildings and key spots, with only one stick wide, and that hit a runway.

Best Bombing of War

"I didn't think they could do it. It was better bombing than anything I've seen in this war, even by planes flying thousands of feet lower."

Major Fred M. Dean, 25, of St. Petersburg, Fla., said the destruction of the Abbeville field almost immediately affected the terrific air fight over Dieppe.

"There was a right smart shortage of FW-190's over the harbor

Turn to AMERICANS, Page 5

STATE DRAFT BOARD TO RECLASSIFY 1-B'S

COLUMBUS, Aug. 20.—The order abolishing selective service classification 1-B means that most Ohioans deferred because of minor physical defects will be reclassified 1-A for induction, Edward Neese, chief of inspectors for state selective service, said today.

An order from national headquarters ending the "limited service" designation and ordering all but the totally unfit reclassified as available for military service is effective today, but the reclassification, to be completed by New Year's day, will not begin until Sept. 1.

Col. H. E. Boucher, chief medical officer for selective service in Ohio, reported that 20 per cent of the Ohio men originally examined for induction were placed in the 1-B group and another 20 per cent in 4-F as totally unfit for military service.

He explained, however, that many 1-B's had been reclassified either into 1-A or 4-F, adding that "not many" of the remaining 1-B's would be found totally unfit for military service.

Some of the men originally classed 4-F have been re-examined and placed in 1-B or 1-A, Boucher declared.

Grangers Will Rally

Members of Goshen grange No. 1103 will be hosts Friday evening to a group from Dublin grange, who will give the lecture hour program, under the direction of L. W. Sherman, of the Mahoning county experiment farm. A lunch will be served after the meeting.

REGULAR THURSDAY NIGHT PARTY AT V. F. W. ROOMS
TIME 8:30 P. M. WELCOME

THE SALEM NEWS

Established in 1889

Published by The Brush-Moore Newspapers, Inc., News Building, 624 East State St., Salem, Ohio. Entered at postoffice at Salem, Ohio, as second class matter under act of March 8, 1879.

MEMBER OF THE ASSOCIATED PRESS. The Associated Press is exclusively entitled to the use for republication of all news dispatches credited to it or not otherwise credited in this paper, and also the local news published herein. All rights of republication of special dispatches herein also reserved.

SPECIAL REPRESENTATIVE: The John W. Cullen Company, New York office, 630 Fifth ave.; Chicago office, 230 North Michigan ave.; Columbus office, 40 South Third st.

MEMBER AMERICAN NEWSPAPERS PUBLISHERS' ASSOCIATION, MEMBER AUDIT BUREAU OF CIRCULATION, MEMBER OHIO SELECT LIST.

TELEPHONES: Business, advertising and circulation department 4601; Editorial department 4603 and 4604.

SUBSCRIPTION RATES
By Carrier, per week 15 cents. By mail, in Ohio, one year $3.00, one month 50 cents, payable in advance; outside of Ohio, one year $4.50, payable in advance.

Thursday, August 20, 1942

GOVERNMENT'S PUBLIC RELATIONS

Secretary of War Stimson's order to pare down public relations activities in his department is unique. It is contrary to the rule that everything in government must expand in scope and cost and that to shrink is to perish.

Perhaps no minority in the country is more curious about the art of public relations as practiced by government than the press, which is supposed to be the principal medium for the goodwill builders who attach themselves to the public payroll as publicity experts.

Newspapermen welcome anything that makes it easier for them to obtain and disseminate news. They are properly suspicious of anything that makes it easier for them to obtain and disseminate publicity. They know that no one ever wilfully injured himself with publicity.

Therefore, they must conclude that the purpose of public relations in government is not wholly or even primarily to help produce facts when they are needed, but to conceal and camouflage facts when they are embarrassing. Most newspapermen, recalling that the government operated for a great many years with no public relations experts at all, would favor a return to that policy. While they don't believe it can happen, they do find in Secretary Stimson's curtailment order reassuring evidence that at least one department in the government has decided thre are other things more important than telling the people what it wants them to know.

EVERY MAN HIS OWN EXPERT

One of these days the President's friend and adviser, Judge Samuel I. Rosenman, is going to hand over that anxiously awaited report on how to stop inflation. A lot depends on what Judge Rosenman has been able to find out and on what Mr. Roosevelt thereafter decides to do about it.

In an entirely unofficial manner in the meantime, the American layman, who is his own expert on inflation, has reached a few conclusions. These are wholly unofficial and, therefore, unreliable. For instance; that the way to stop inflation is to keep the other fellow from doing anything to encourage it. That is obviously unreliable. It is contrary to government policy, also.

Thus, a landlord must not raise rent at the expense of a wage earner, according to a wage earner, because that would be inflation. But still according to the wage earner it is all right for wage earners to get a higher rate of wages, because that enables them to live more comfortably. It also raises hob with the landlord, but landlords are not organized.

Inflation, as is well known, is something caused by the other fellow. But he cannot be forbidden to carry on in this manner unless he is totally without voting power. Wage earners, farmers and so on, with voting power, cannot be prevented from living more comfortably, therefore, though they can be encouraged not to try to live too comfortably all at once. This is called controlled inflation, which is what we are having now and is the reason Judge Rosenman has been asked to look into the matter. It is beginning to appear as though controlled inflation might be something like holding a bear by the tail.

MARINES HAVE LANDED

In the Solomon islands the marines have landed and everything is under control. It is good to be able to repeat that famous announcement, reminder of the short-lived era when the United States acted on its conviction that the only way to have peace was to maintain it, if necessary, by force.

Gen. MacArthur's headquarters reports that the battle which began in the Solomons is continuing. The position that made Japan's bases so important is just as important to the United States and its allies. The islands are the key to the security of convoys bound for Australia, and they also are the first long step on the way north from Australia to Japan.

It is plain now why Japan has wanted them for so long—and plain why Japan should not have had them.

CONGRESSIONAL SECOND THOUGHT

While congressional second thought on payment of living allowances to dependents of service men now instead of a few hours before election day is better, it may be too late to relieve the needs of beneficiaries.

Here was a typical example of the reason for a decline in legislative prestige. Some congressmen did not know and others did not care that a handful of manipulators had postponed payment of living allowances till next November—plainly a useful date for winning friends and influencing voters.

Columnist Paul Mallon took the lead in starting a cry of "Shame!" Caught red-handed, both houses reversed themselves and voted to pay the money immediately. If they're right now, they must have been wrong in the first place. Yet, unless they had been embarrassed by exposure, their original mistake never would have been admitted.

FROM THE NEWS FILES

FORTY YEARS AGO
(Issue of August 20, 1902)

Mr. and Mrs. J. W. Park are guests of friends at Garfield.

C. W. Crippen of Wilson st. made a business trip to Ravenna this morning.

Mrs. W. R. Faxon of Lincoln ave. went to Pittsburgh this morning to visit.

Dr. H. W. Thompson, Nell Whitney and Dick Johnson, with their balloon outfit, left this morning for Petersburg where they will make two ascensions at the races tomorrow.

Mrs. Charles Fifer and children went to Leetonia this morning to visit friends.

Isaac Thomas of East End, Pittsburgh, is visiting his sister, Mrs. Margaret Doutt of Ellsworth ave.

Miss Blanche Boone, who has been visiting at the home of the Misses Boone of McKinley ave., will leave tomorrow for her home in New York City.

Mrs. Jane Mercer of Bowling Green, who is visiting friends here, went to New Waterford this morning to visit.

Mr. and Mrs. Will Davis of Garfield ave. left this morning for East Rochester where they will visit relatives and friends.

Mr. and Mrs. R. D. Burns of New Castle, Pa., are expected here to visit relatives and to attend the annual reunion of the Wallace family which will be held tomorrow at the home of Emanuel Freshley.

Mrs. Belle Long of Perry st. is visiting her son, William Long, at Leetonia.

THIRTY YEARS AGO
(Issue of August 20, 1912)

Miss Elizabeth Jewell of Ohio ave. has been visiting in Cleveland.

J. C. Boone left this morning on a business trip to Canton.

Miss Florence Kale of Salem left this morning for Cleveland where she will visit for a few days.

Misses Helen Day and Helen Milles of Cleveland are guests of friends here.

Mrs. Francis Rice of Fourth st. was in Damascus today attending yearly meeting.

Ledra Conner returned to her home in Lisbon yesterday after a visit with friends here.

Rev. M. J. Grable and family left this morning for Chautauqua where they will remain for a week.

Mrs. Cora Benfield of Fourth st. went to Damascus today to attend the yearly meeting.

Mrs. Rebecca Vogan returned yesterday from North Benton where she has been visiting friends.

Miss Grace Marburger returned home yesterday from a vacation in Boston and Cambridge, Mass.

F. B. Latto, who has been visiting Dr. A. B. Hobson, returned to his home in Uhrichsville today.

E. Greenberger, who has been visiting at Culver, Ind., returned today to his home.

Miss May Porter of Beaver Falls, Pa., is visiting with Mr. and Mrs. George Uhl of Salem.

Mrs. Frank Gibbs of W. Dry st., left for Cleveland this morning to visit friends.

TWENTY YEARS AGO
(Issue of August 20, 1922)

Homer Dunn and family and Carl Dunn of Millville have gone to Yellow Creek where they will visit Mrs. Van Dunn.

Thomas Boone of Hartford, Conn., arrived here yesterday to visit with his father, Judge J. C. Boone, of McKinley ave.

Mr. and Mrs. Ernest Hoobler and Mr. and Mrs. Delmont Calladine left today for Niagara Falls.

Mildred Cope and Catherine Humphrey of Winona left this morning for New Castle, Pa., where they will visit relatives.

George Orr of Pittsburgh is visiting at the home of Mr. and Mrs. R. H. Follansbee of Ellsworth ave

Mr. and Mrs. Harlem Coppock, daughter and two sons of Springville, Ia., are visiting relatives at Damascus and Winona.

Mr. and Mrs. E. F. Cannon, who have been visiting Mrs. Tillie Evans, returned today to their home in Ravenna.

Mrs. N. H. Lampher and daughter, Ida, of Leetonia are visiting here with relatives.

Mrs. Ross Keen and son of Alliance are visiting with Mrs. Ida Keen of Lincoln ave.

Mrs. J. F. Ronski and daughter, Alice, will leave tomorrow for Cleveland where they will visit relatives.

Mrs. D. E. Sheehan and son, Jack, will leave tomorrow for Cleveland where they will spend two weeks with friends.

THE STARS SAY:

For Friday, August 21

THERE ARE signs in the lunar operations pointing to some conflicting and contradictory conditions, which may incite critical situations to be dealt with cautiously, decisively and shrewdly as well. The menace may be of a secret, subtle and sinister nature and should be met and disposed of with kindred strategem and craftiness. Intrigue arising from individuals as well as large organizations, secret, political or diplomatic bodies may challenge prudence and alertness. However, there is promise of help and understanding from superiors.

Those whose birthday it is may be under the menace of intrigue, fraud, duplicity and secret enmity, arising from secret and sinister sources. It may be necessary to be vigilant, shrewd, cautious and ready to meet these undercover and malicious attacks with similar craft and strategy. It would be wise to cultivate those in authority, employers and superiors, frankly revealing threatening situations.

A child born on this day may attain success and good fortune, against secret enemies or impostors, mainly because of the good will and confidence of its superiors.

It having been announced that Jimmy Doolittle is in London, we may look forward to something highly important taking place in the not far distant future The distance away, Tokio will hardly expect another bombing, at least not for a few days.

Another day to which we're looking forward with great anticipation is when the production of synthetic rubber will exceed the output of schemes for making synthetic rubber.

The memory of Billy Mitchell will live long as the man who saw those Japanese slithering through the fog to the Aleutian Islands—but nobody would believe him then.

The slaughter of Germans in this World war, if it continues much longer, will leave Hitler but few of the original German soldiers to occupy his European dream.

As we understand it, that request of congressmen for gas masks was for war purposes and not to use while listening to their colleagues.

In addition to all the other worries, there is that slow leak in the right rear inner tube.

PREVENTION OF CONTAGIOUS DISEASES

* * * *

Protection of Children Is Discussed

By LOGAN CLENDENING, M. D.

YOUR CHILD can be protected by immunization against the following diseases and should be vaccinated at the age indicated:

Whooping Cough—6 months.
Smallpox—9 months.
Diphtheria — 12 months, with Schick test at 6 years to determine if revaccination is necessary.
Scarlet Fever—3 to 4 years.
Typhoid Fever—8 to 12 years.

Dr. Clendening will answer questions of general interest only, and then only through his column.

This is a right up-to-date list published in 1941 by Dr. John A. Kolmer, Professor of Medicine at Temple University, Philadelphia. In short, it is conservative, authoritative and squares with the latest knowledge.

In the article yesterday, I said that the greatest danger of infancy and childhood was the series of contagions each individual must pass through. This danger is greatly increased as soon as the child enters school because there so many new human contacts are made, carriers of germs from other households. Against many of these, some of the worst, medical science can furnish immunity by vaccination. It is the greatest boon medical science has to offer humanity.

Let us review the list.

Whooping Cough Most Dangerous

Whooping cough is today the greatest baby-killer on earth. This honor used to be reserved for diphtheria, but since the universal vaccination against diphtheria in children of preschool and school age began about 20 years ago, diphtheria is a rare disease.

Scarlet fever has become so mild, for some reason nobody understands, that the death rate in the whole population is today 1 to 100 of what it was 50 years ago. This is not due to wide vaccination against scarlet fever, but seems to be a natural example of ebb and flow. Scarlet fever may be a disappearing disease, or it may be due for an increase in virulence.

At any rate, that leaves whooping cough and measles as the chief killers and whooping cough is a far more dangerous disease than measles. For measles there is no known method of vaccination or prevention, so perhaps the best thing is to let the growing child have an attack and get it over with.

Whooping cough does damage by its complications—pneumonia and the after-effects on the central nervous system, leading to speech disorders, tardy and incoordinated walking and mental tardiness.

Prevention of whooping cough is possible with the Sauer vaccine. It must be given early in life because whooping cough is a disease of infancy. No bad results have been reported from its use.

The vaccine is given in three doses hypodermically at intervals of one to three weeks. The immunity lasts five to eight years, which covers the period of greatest susceptibility. There are about 10 to 15 per cent failures, but the disease is so fraught with danger that these should be risked.

QUESTIONS AND ANSWERS

W. T. G.:—Will X-ray show ulcers or cancer of the pancreas or liver?

Answer: For all practical purposes I think we can answer No. In the rare cases of obstruction of the bile ducts from cancer of the head of the pancreas the X-ray shows a dilated gallbladder.

EDITOR'S NOTE: Dr. Clendening has seven pamphlets which can be obtained by readers. Each pamphlet sells for 10 cents. For any one pamphlet desired, send 10 cents in coin, and a self-addressed envelope stamped with a three-cent stamp, to Dr. Logan Clendening, 235 E 45th st., New York. The pamphlets are: "Three Weeks' Reducing Diet," "Indigestion and Constipation," "Reducing and Gaining," "Infant Feeding," "Instructions for the Treatment of Diabetes," "Feminine Hygiene," and "The Care of the Hair and Skin."

Intelligence Chief

New director of naval intelligence is Capt. Harold C. Train, above, former commander of the U. S. S. Arizona, who succeeds Rear Admiral T. S. Wilkinson. Captain Train has been nominated by President Roosevelt for promotion to rear admiral.

Boys Will Be Boys

GREENVILLE, N. C.—A Greenville businessman several months ago named his first-born son for his partner. Recently they disagreed and dissolved the partnership, so the father went to city hall and had the name of his son changed.

That's not the end of the story. The other man thereupon named a new-born mule for his former partner.

Panama is 34,000 square miles in area—a little larger than the state of Maine.

Persons who want anything, know The News is the Want Medium in this vicinity. So read it.

BELOIT

Mrs. E. A. Irwin was hostess to the Plus Ultra class of the Friends church Friday evening. Cora Burns had charge of devotionals, after which a short business meeting was presided over by the president, Mrs. Della Israel. Mrs. Ethel Naylor and Mrs. Essie Powell had charge of the social hour.

Mrs. Elmer Bartges will have charge of devotions for the meeting Sept. 11 which is to be at the home of Mrs. Leah Dixon. The social hour will be in charge of Mrs. Faye Reed and Mrs. Fern Sams. A nominating committee was appointed by the president, consisting of Miss Lucille Shreve, Miss Dell Hicks and Mrs. Chester Powel. Letters were read from a former member Mrs. Nellie Ferrell who is now living in Califoria. Lunch was served by the hostess, assisted by her daughter Mrs. William Cobb.

Mrs. George Barber will be hostess to members of the Beloit Twelve club Thursday afternoon at her home north of Beloit.

Miss Ethel Naylor has returned home from Lupton, Mich., where she gave talks at Friends churches in that vicinity.

Mrs. Cora M. Burns and L. W Whitney of Salem visited recently with Mr. and Mrs. W. L. Whitney of Cleveland.

Mr. and Mrs. D. C. Israel are vacationing on Lake Erie.

Mrs. Bess Boyle and her sister, Mrs. Myrtle Reese of Lisbon spent the weekend at the home of Mr. and Mrs. Homer Reese in Salem.

Miss Carroll Burkey of Berlin Center was a weekend guest of Mr. and Mrs. Erwin Morley.

READ THE WANT COLUMN

BILL'S A BIGGER MAN THAN HIS DAD WAS IN '17

Nearly an inch taller and ten pounds heavier, says the War Department. We're glad our industry helped build Bill's husky frame.

While food experts were discovering new vitamins and better diets for Bill, electric research was working out ways to refrigerate his food so it would be fresher, safer, cheaper

Even before Bill was born, electric servants freed his mother from much of the work of washing, cleaning, cooking — so she and her children could be healthier, happier

Actually, these advances can be credited to the American Way at work — free men producing the things that other men want and need — for *everybody's* benefit.

The electric industry grew that way. A few men organized a company. Many men invested their savings. Good business management multiplied jobs, extended service, lowered rates.

Today, the average American home pays only 10 cents a day for *all* electric service — and gets about twice as much electricity for that dime as it did 10 to 15 years ago.

OHIO EDISON COMPANY

A Statement of Interest to You from Bloomberg's the Store for Men and Boys

You have been reading and hearing a great deal about CEILING PRICES . . . . .

Here's where we stand, and ready to serve you as usual with All-Wool Suits and Sportswear. You'll find MANY, MANY articles sold below ceiling prices! Your visit to Bloomberg's will be a great surprise as far as Quality and Prices go!

ALL OUR SPORT SHOES GREATLY REDUCED!

THE TREND IS TO . . . . .

BLOOMBERG'S
ON STATE STREET

P. S.—Young Men! Notice in our west window the First Showing of McGregors Sportwear for the University Men!

New FALL Styles!

School and College Days Are Coming

Prepare today by looking at the new popular

TAILORED DRESSES

One and two-piece styles. Just the thing for the college campus.

Wonderful line of new

FALL SKIRTS

PLAIN COLORS
$1.98 to $4.98
PLAIDS
$3.98 and $5.98

Charming Sweaters

In long and short sleeves, Pullovers and Cardigans

$2.25 to $3.98

Chapin's Millinery
375 East State Street

THE CHRIST MISSION TRUCK IS AGAIN SOLICITING IN SALEM

Please have your Mission Bags and other discarded materials ready.

The generous response of friends of Christ Mission in Salem is greatly appreciated by the crippled, blind and handicapped workers at the Mission.

---at---

ONEIL'S

Young America Goes Back on the Job!

HERE ARE SMART TOGS FOR NINE O'CLOCK SCHOLARS

TEEN MATCHABLE SKIRTS are lively red or green pleated plaids. 50% wool and 50% rayon beautifully blended! 10 to 16. ---- **$3.98**

Other New Skirts — $2.98 to $6.95

SLOPPY JOE SLIPONS are as sloppy and as popular as ever! You may have your choice of bright red or yellow in sizes 10 to 16. ---- **$3.98**

REVERSIBLE SWEATERS are warm as toast, and clever the way they reverse their color to suit your fancy. In red and navy. 7 to 14. ---- **$3.98**

KITTEN'S EAR FLEECE COAT is so soft but has 100% wool surface! Gathered, belted back. In bright red, burgundy, Defense blue or beige. 7 to 14. ---- **$22.95**

KITTEN'S EAR TWEED SUIT is a fabric you can be proud of! It is 100% wool and made with double pockets and expert tailoring! Heather brown. 12 to 16. ---- **$25.00**

PLAID REVERSIBLE RAINCOATS with handy detachable hoods! Lined with beige gabardine; showerproofed. 7 to 14. ---- **$12.95**

BOYS' CORDUROY REVERSIBLE FINGERTIP COATS rated as the most popular coat this Fall. Lightweight, full cut. Weatherproofed gabardine on the reverse side. Zipper front. Ages 12 ---- **$7.99**

BOYS' GABARDINE JACKETS—Buffalo plaid wool lined, tailored of lustrous gabardine. Extension sleeve, Cossack style, zipper front. Teal, brown, tan, green. Sizes 12 to 20 ---- **$7.95**

PERSONAL SHOPPING TUESDAYS

THE M. O'NEIL CO. SHOP

Mrs. Lutes, Representative 1184 East State St.

Read The Salem News — 15c Per Week, By Carrier

Columbiana Solons To War On Speeders

COLUMBIANA, Aug. 20.—Columbiana village council met Tuesday evening. Mayor Arthur Myers announced that he had received word from Governor John Bricker asking that local police cooperate with state police in the drive to curb speeding, and to turn the names of all persons driving faster than 40 miles per hour in to the local rationing board.

Council passed a resolution to remove part of the brick smoke stack at the water plant. The stack is cracked badly about 30 feet from the top and is considered a menace to employes of the National Rubber Machinery company, at whose request the change will be made.

Carl Varian, Leetonia, operator of the bus line to Salem, who expects to extend operations to East Palestine, asked permission for parking privileges on Main st. This was not granted, due to present congestion in the business district, and Mr. Varian consented to make other arrangements for parking at some point adjacent to the street.

At the meeting of the Ladies auxiliary of Benjamin Firestone post, American Legion, held Wednesday evening at the post home, Mesdames Ross Sheets, Norman Bregenzer and Harry Lundgren gave reports of the state convention held the first of the week at Canton.

There will be no preaching service Sunday morning at Grace Reformed church as the pastor, Rev. W. R. Gebrecht, is vacationing with his family at Winona Lake, Ind.

The Philo lass of the Methodist church held a breakfast this morning at Firestone park.

N. Georgetown

Miss Viola Knoll of Louisville was a weekend guest of Miss Carrie Stoffer.

Miss Georgie Somers, Alliance R. D. 3, has been visiting her grandmother, Mrs. Alice Somers, and aunt, Mrs. Clark Hale.

Mr. and Mrs. Jesse Galbreath, little son, Reed, and granddaughter, Judy Galbreath, attended the Taylor family reunion at Firestone park near Columbiana on Sunday.

Mrs. James Anderson and children of Alliance visited Mrs. Ralph Wang on Saturday afternoon.

Miss Ruth Hearn of Bayard has concluded a visit with her sister, Mrs. Murray Felgar.

Son Is Born

Relatives here have received word of the birth of a son to Mr. and Mrs. Donald Stoffer of Hollydale, Calif. The baby has been named Glenn Walter.

Miss Mary Jane Stoffer has returned home from the Central Clinic hospital at Salem where she had been a surgical patient.

Eugene Reichenbach, son of Mr. and Mrs. A. L. Reichenbach, underwent a tonsillectomy at the Central Clinic hospital at Salem on Thursday.

The North Georgetown school will open on Monday, Aug. 31, with Mrs. Ray Boron as teacher of the four upper grades and Miss Carrie Stoffer as teacher of the four primary grades.

Mrs. Wendell Berger, accompanied by Mrs. Ellis Karnes of Alliance and Miss Kathryn Linkowski of Sebring, motored to Camp McClellan, Alabama, where they visited Pvt. Wendell Berger and Pvt. Ellis Karnes.

Miss Edith Greeneisen of Toledo was a guest of Mr. and Mrs. Earl Wang.

Birthday Party

Mrs. Jesse Galbreath entertained a group of 21 children at her home recently honoring the seventh birthday anniversary of her son, Reed. The children enjoyed games and contests and refreshments served by Mrs. Galbreath and her daughter, Mrs. Lowell Buckman, of Salem and daughter-in-law, Mrs. Lee Galbreath of Lake Placentia.

The national colors were featured in the refreshments and on a birthday cake baked for her young brother by Mrs. Buckman. Reed received a number of gifts.

Mrs. Walter Antram has received word that her husband, Walter Antram, who recently enlisted in the U. S. army, is stationed at Camp Swift, Texaxs, near Auston, Texas.

Mrs. Walter Antram was the weekend guest of her parents, Mr. and Mrs. Marius Whinery of Salem, and attended the Whinery reunion at Centennial park on Sunday.

Little Miss Carolyn Hoopes of Salem visited at the home of her aunt, Mrs. Ralph Bradley, recently.

PORTLAND, Ore.—An eye for an eye maybe, but not a pair of pants for a battery, police ruled here, and cited William Wochnik for disorderly conduct after he had sent a boy off without pants as punishment for blowing Wochnik's auto horn and running down the battery.

LET US
CHECK
And Completely
REPAIR
Your Car In Our Reliable Service Center!
ALTHOUSE MOTOR CO.
544 East Pershing
Phone 4671

Hung From 6th Story Ledge

Mary Wurtz, Columbia university art student, is escorted from her New York City home where she horrified hundreds of pedestrians by hanging by her fingertips from the sixth story window of her apartment for 15 minutes. While police struggled to pull her back into the room she kept screaming hysterically, "They want to operate on me. I won't let them." *(I. I. N. Phonephoto)*

ROTARY REPORTS GIVEN AT MEETING

COLUMBIANA, Aug. 20—At the meeting of the Columbiana Rotary club Monday evening at Valley Golf club, President Earl Newell gave a report of the program of the Toronto convention of Rotary International, touching especially on points brought out by speakers. He also enumerated some of the most important legislation enacted at the convention. Past President P. R. Corey spoke briefly about the convention.

Program Chairman Paul Reeves was in charge of a round table discussion and announced that he would expect the various club committees to take a more active interest in furnishing future programs Members made a number of suggestions for club improvement, some of which will be discussed at the next meeting. Frank Griffen was appointed as chairman of a committee to cooperate with the local drive for scrap metal. Rotarian Ed Clewes, Youngstown, was a visitor at the meeting.

NOW SHE SHOPS "CASH AND CARRY"
Without Painful Backache

Many sufferers relieve nagging backache quickly, once they discover that the real cause of their trouble may be tired kidneys.

The kidneys are Nature's chief way of taking the excess acids and waste out of the blood. They help most people pass about 3 pints a day.

When disorder of kidney function permits poisonous matter to remain in your blood, it may cause nagging backache, rheumatic pains, leg pains, loss of pep and energy, getting up nights, swelling, puffiness under the eyes, headaches and dizziness. Frequent or scanty passages with smarting and burning sometimes shows there is something wrong with your kidneys or bladder.

Don't wait! Ask your druggist for Doan's Pills, used successfully by millions for over 40 years. They give happy relief and will help the 15 miles of kidney tubes flush out poisonous waste from your blood. Get Doan's Pills.

Mix it!

Clicquot Club Sparkling Water is a matchless mixer. Bonded carbonation gives it tiny, lively bubbles. Keeps a drink fresh right down to the last sip.

Put Clicquot Sparkling Water on your shopping list — full 32-ounce quarts for economy.

THE CROCKERY CITY ICE & PRODUCTS CO., Distributors
242 W. 8th St., East Liverpool, Ohio

MAKE DRAB ROOMS
Gay Rooms

You'll get new thrills from living in the same old house if you'll do it over inside—room at a time, or all at once—in bright, fresh colors.

And we have a book that will help you do it easily, quickly and with complete confidence in the color schemes you choose. Written by one of the country's outstanding women decorators. The book is illustrated with color-harmony charts and colored drawings and photographs of actual rooms. It's called "Color Keys to Decoration" and is brimful of sparkling fresh ideas to make your home gay with life and color. Tells, too, about Texolite, the new quick-drying paint they're using now to keep decoration costs at rock bottom.

We've a free copy of "Color Keys to Decoration" here for you.

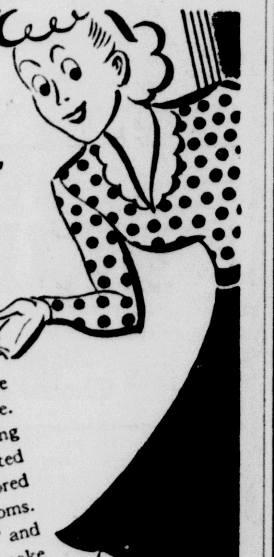

HEADQUARTERS FOR . . . .
PITTSBURGH PAINT & VARNISH
SALEM BUILDERS SUPPLY CO. and the ROESSLER-BONSALL HARDWARE
775 South Ellsworth Avenue Phone 3196

Leetonia to Hold War Rally Aug. 24

An impressive war program and rally is being planned by the Salvage committee of the Civilian Defense council, the Defense council, and the civic committee of the local Kiwanis club for the High school auditorium on Monday evening, Aug. 24. Further details of the program will be announced later.

The Ruth Bible class of the Methodist church was entertained at the parish house Tuesday evening with Mrs. R. C. Shive, Mrs. Ben Miller, Mrs. Leo Nichols and Miss Mildred Snell associate hostesses.

The Coterie was entertained Monday evening at the home of Miss Mazie Patterson.

Dr. and Mrs. Guy Nicolette are the parents of a daughter born Tuesday afternoon at the Central Clinic, Salem.

Harley Stewart and son of Akron are visiting Mr. Stewart's mother, Mrs. Sally Stewart, at the home of her son, C. J. Stewart.

Mrs. Anna McAllister of Philadelphia is visiting Marshal and Mrs. Henry Gibson.

Mrs. John Young and infant son, Gerald Lee, were brought to their home from the Salem City hospital Tuesday.

Mr. and Mrs. A. H. Grace and grandson Allan Gibson are visiting Mr. and Mrs. H. A. Grace at Pittsburgh

Miss Kibler To Be Bride

Mr. and Mrs. Lawrence F. Kibler announce the approaching marriage of their daughter, Evelyn, and Richard Readshaw, son of Mr. and Mrs. Fred Readshaw, of Columbiana. The wedding will take place Saturday evening at 8 o'clock at the Methodist church with Rev. C. L. Cope, pastor of the Methodist church at Lisbon, officiating. Open church will be observed. Miss Kibler is a nurse at the Ravenna ordnance plant. Mr. Readshaw, also employed at the Ravenna plant, has enlisted in the U. S. army air corps.

Members of the Motor corps may put in service hours on Monday and Tuesday, Aug. 24 and 25, by driving blood donors to and from Lisbon. They are asked to contact Mrs. R. C. DuBruq, chairman of the blood donor committee.

Rev. and Mrs. T. P. Laughner and daughters, Betty, Joan and Annabelle, left Monday for a week's motor trip to West Virginia and Maryland

Mr. and Mrs. Harry Yoos spent the weekend with Mrs. Yoos' brother, Otto Fritz and Mrs. Fritz, at Canton.

Mr. and Mrs. M. P. Finnick of Struthers spent the weekend with Mrs. Finnick's mother, Mrs. Mary Burbick.

Mrs. Lester Prentiss spent the weekend with her husband, Corp. Lester Prentiss a Pine Camp, N. Y.

Mr. and Mrs. Willis Floding have been advised of he birth of a daughter to Mr. and Mrs. David Childs of Philadelphia on Aug. 9. Mrs. Childs will be remembered as Miss Mildred Floding.

COURT NEWS

New Cases

Frank E. Laughlin vs Hazel H. Laughlin, Chester, W. Va.; action for divorce, wilful absence.

Anna Mae Adkins vs William Adkins, Youngstown; action for divorce and custody of minor child, extreme cruelty and gross neglect.

PHILADELPHIA — Temple university's 1942 football schedule will include a game with the Navy Pre-Flight school team, stationed at the University of North Carolina. The game will be played at Philadelphia on Oct. 23.

Panama City was founded in 1519.

About "Athlete's Foot" Did You Know?

1. The germ imbeds itself deeply.
2. You must reach the germ to kill it.
3. It takes a strong penetrating fungicide.
4. Te-ol solution, made with 90% alcohol increases penetration. Feel it take hold.

Apply at night. Your 35c back at any drug store next morning if not pleased. Locally at Floding & Reynard Store.

PENNEY'S QUARTERMASTER TO AMERICA'S SCHOOL ARMY

Fresh Sparkling Cottons
69c
Gay little dresses for school! Poplin or broadcloth in basque, tailored or princess styles! 3 to 14.

The American Schoolgirl
DRESSES
$1.19
Cotton and Rayon Frocks
Styled to make her a class leader! Broadcloth, gingham, and spun rayon in tailored midriff or princess types. Checks, stripes, prints. 3-14.

Bundle Them Up For School!
"CHECKERS" SWEATERS
Pint-sized sweaters—warm and practical for school ---------- $1.98
Boys Coat Style Sweater ---- 98c
Girls' Little Cardigans ---- 98c

Gay Gad-a-Bouts for School
GIRLS' SWEATERS
Darling little slipovers — the most casual looking cardigans. Gay colors. $1.49

ALL WOOL SWEATERS
Long length slipovers or carefree coat styles. Popular colors! Sizes 34-40. $1.98

SLIPOVER SWEATERS
Young styles knit of soft pure wool. Rich colors ------------ $1.98

BOYS' SHIRTS
Fast color patterns on smooth Sanforized percales. 98c

SMART SWEATERS
$1.98
Zipper coats and slipovers in gay novelty knits.

BOYS' SLACKS
Every hit pattern you'll see on any campus—all in this huge array ----- $1.98

BOYS' SLACKS
Smart styles and new fall colors. Good wearing fabrics ---- $3.98

Boys' School Oxfords ---------- $2.98
Boys' All Leather Belts ---------- 25c
Boys' School Shirts ------------ 69c
Boys' Ties -------------------- 25c

BOYS' SUITS
Coat, matching and contrasting slacks included.
$14.75

Contrasting Coat and Slacks
Jr. Rugby SUITS
Start him off in style with contrasting coat and slacks. Sizes 3 to 10.
$7.90
Boys' Dress Shoes --$3.49

* THE PENNEY WAY IS THE THRIFTY WAY *
* THE THRIFTY WAY IS THE AMERICAN WAY *

GUARANTEED QUALITY — SAVE MONEY
Firestone
PAINTS AND VARNISHES

Only a High Quality Paint Could Make This Broad Guarantee

"The quality of any Paint, Varnish or Enamel bearing the Firestone label is positively guaranteed. If results, as they apply to appearance, application, or wear are unsatisfactory and if the purchaser feels that the paint is at fault we will replace same without charge."

For Houses — SAVE THE SURFACE!
Ceiling Price 3.25 gal. — 2.98 Gal.
Now more than ever you need to protect your home. Restore its original charm and beauty with Firestone New Money Saving "Two-Coat" House Paint. Simply apply the primer coat, then one coat of Firestone House Paint. Save money now at this low price!

For Roofs — PREVENT LEAKS!
Carbo-Kote—Black — A new roof in liquid form. Will not become hard or brittle. 85c gal.
Carbo-Fibre-Kote — Asbestos fibers with asphalts make this tough and weather-resisting. 85c gal.
5 lbs. Roof Cement — A water-proof cement for filling large holes and leaks in roofs....... 69c
7" x 2½" Roof Brush — For applying Carbo-Kote and Carbo-Fibre-Kote. 2½" Tampico bristles. 35c

For Floors — BRIGHTEN and PROTECT!
Dingy floors make a dingy home. Renew your floors with Firestone enamels and varnishes. They flow easily, last longer and dry hard.
Floor and Trim Varnish — Hard, fast-drying gloss varnish for floors, interior woodwork.... 2.98 gal.
Porch, Deck and Floor Enamel — For outside or inside floors. Stands scuffing, freezing, hot sun. 1.09 qt.

Low-Priced, Sturdy 5-Ft. Stepladder 1.89
A reinforced stepladder for home use. Has firm non-slip steps. Opens and closes easily.

2-in-1 Folding Stepladder 4.98
Extends to full ten-foot extension ladder when needed.

1 Gal. Pure Gum Turpentine
Ceiling Price 1.49 — 1.39
High grade pure gum turpentine in factory-sealed cans.

Flat Wall Paint
Ceiling Price 2.49 gal. — 2.29
Washable and durable velvet finish.

Patching Plaster 25c
Keep on hand. Use for breaks in plastered walls.

Savabrush 10c
Keeps brushes clean.

MORE LIBERAL RATIONING RULES ENABLE MORE PEOPLE TO BUY NEW TIRES

FINEST QUALITY RETREADING AND REPAIRING

EASY TERMS can be arranged if you desire

Come in and let us help you fill out your Application for Tire Certificates
Many car owners in war work can secure tire certificates. If you are eligible, get the extra mileage and extra protection of Firestone Tires.

THROW YOUR SCRAP INTO THE FIGHT—BRING US YOUR OLD RUBBER AND METAL NOW!

LET'S ALL BUY WAR SAVINGS BONDS AND STAMPS for Victory

FIRESTONE DEALERS AND STORES
ON SALE AT FIRESTONE STORES

Listen to the Voice of Firestone with Richard Crooks, Margaret Speaks and the Firestone Symphony Orchestra, under the direction of Alfred Wallenstein, Monday evenings, over N. B. C. Red Network.

Miss Bell's Engagement Announced

Dr. and Mrs. James M. McGeorge of 314 Highland ave. announce the engagement of their daughter, Marjorie May Bell, of Pittsburgh, to Private Fred C. Masten, Jr., of Fort Bragg, N. C., son of Mr. and Mrs. Fred C. Masten of Pittsburgh.

An early fall wedding is planned.

—o—

Miss Marshall Bride of Willard Dow

Mary MacQueen Marshall, daughter of the late Mr. and Mrs. Dayton Marshall of Franklin Square, was married Wednesday to Willard Dow Foulke, Buffalo, N. Y., son of the late Rev. and Mrs. N. C. Foulke of Kinsman, Pa. The wedding was solemnized at 8 o'clock in the First Presbyterian church, Columbia, Tenn., by Rev. J. F. Ligon.

The bride wore a cream crepe ensemble with turf tan accessories and a corsage of gardenias.

Mrs. Foulke, a graduate of Leetonia High school, Valparaiso university, and University of Wisconsin, has taught schools in Salem township and in New Orleans, La. For the past year and a half she has been supervisor of playgrounds at Lisbon under the direction of the Lisbon Youth association.

Mr. Foulke is engineer in charge of construction of a government defense plant for the National Carbon Co. at Columbia.

For the present they will reside at 607 W. Seventh st., Columbia, Tenn. The permanent residence will be the old Marshall homestead at Franklin Square.

—o—

Formal Is Planned at Country Club

The third annual summer formal will be held at the Salem Country club Saturday evening, with dancing from 9:30 to 12:30 to music by Alf Bottomley and his orchestra.

The advertising committee includes Herbert Hansell and Raymond Corrigan. The ticket committee includes Vivian Foltz, Betsy Roose, Mary Lou Brian, Peggy Roose, Bill Mullins and Jim Schaeffer. The decoration committee includes Vivian Foltz, Virginia Snyder, Betsy Roose, Bill Jones, Herbert Hansell, Bob Moore and Betty Percival.

—o—

Change Meeting Date

Because of the Labor day holiday, the regular meeting of the Eastern Star will be moved up from Sept. 7 to Sept. 1, at the temple.

Theatre Attractions

Greer Garson and Walter Pidgeon in the bomb shelter scene from "Mrs. Miniver", which is showing at the State theater for five days, beginning Friday.

To wash away the cares and turmoil of today, see "Joan of Ozark", which stars Judy Canova and Joe E. Brown, at the State theater, showing for the last time tonight. The plot concerns the hilarious adventures of the couple in capturing a band of Nazi spies.

Coming to the State theater for five days, Friday, Saturday, Sunday, Monday and Tuesday is "Mrs. Miniver", with Greer Garson and Walter Pidgeon. , The picture leaves no doubt in anyone's mind as to what war means to the average family when their country and home are threatened by the enemy. It speaks for itself more eloquently than any word of praise a reviewer can give.

Bill Elliott and Tex Ritter are appearing at the Grand theater in "North of the Rockies" Thursday, Friday and Saturday.

Ladies' Aid Society Enjoys Dinner

The Ladies Aid society of the Christian church enjoyed a cover-dish dinner yesterday afternoon at the church with about 30 members and guests present.

Following the dinner a business session was held at which time plans were discussed for a fall benefit. It was also decided that the society would buy war bonds.

The next meeting will be held in November with the place to be announced later.

—o—

Miss Martha Park of Third st., and her nephew, Richard Park of East Liverpool, are spending a few days at Freeport, O.

Miss Nellie Cowan of W. Second st. returned home Wednesday after spending 10 days in Cambridge Springs, Pa., and other points.

Mrs. Margaret Huntley of Greenwich, Conn., is visiting with her parents, Mr. and Mrs. Wilson Steer of Winona. She is a visiting teacher of the department of child guidance and has been appointed director for the duration.

Corporal Homer R. Detwiler has returned to Fort Benning, Ga., after visiting with his parents, Mr. and Mrs. John R. Detwiler of Prospect st.

Michal Cerbu, who is a coast guard at New Orleans, La., is spending a five-day furlough at the home of his parents, Mr. and Mrs. Simon Cerbu, of Arch st.

Mrs. Frederick Lindsay, operator at the Western Union office, is visiting her husband at Camp Pickett, Va., for several days.

Hanoverton

The Miller reunion was held Sunday at the home of C. F. Miller, east of here.

The following officers were elected: Honorary president, C. F. Miller; president, Howard Miller; vice president, Dean King; secretary-treasurer, Miss Mary Hutchison, of Salem.

The Pelley reunion was held Sunday at the home of Dr. and Mrs. H. J. Pelley. There yere 80 guests present from Cleveland, Pittsburgh, Salem, Wilkensburg, Wellsville, East Liverpool, Damascus, Beloit, Youngstown and Girard.

Officers elected for next year are:

President, Bruce Pelley, Hanoverton; vice president, William Anderson, Youngstown; secretary-treasurer, Miss Freda Pelley, Damascus. The reunion next year will be held at Firestone park.

Mrs. Carl Johnston and daughter of Cleveland are visiting at the home of their aunt, Mrs. Dilly Davis.

Mr. and Mrs. Raymond Sinclair of Cadiz, Mr. and Mrs. C. C. Taylor of Minerva, Mr. and Mrs. J. H. Sinclair and Mrs. Flora Taylor attended the Chandler reunion Sunday near Lisbon.

Mrs. D. C. Mills is visiting at the home of Mr. and Mrs. J. C. Toban in Damascus.

Lucky Toehold Saves Yank Aerial Gunner from Death

GENERAL MacARTHUR'S Headquarters, Australia, Aug. 20 — An American aerial gunner, Sergeant G. C. Hollister, owes his life to a lucky toe hold 25,000 feet above the earth.

Hollister was firing from the bottom turret of a bomber under attack by zero fighters over New Guinea when one of the Zeros whipped in close and a cannon shell blew off the turret door.

The sergeant fell out backwards . . . but his feet caught behind a bar connecting his two guns.

His earphones were torn off but he still was able to shout for help through the intercommunication system transmitter. Another gunner saved him from a drop of 25,000 feet.

SPIES ARE BLAMED IN BRAZIL LOSSES

General Roundup of Suspects Is Pressed In All Coast Cities

BULLETIN

(By Associated Press)

RIO DE JANEIRO, Aug. 20—All Germans except diplomats who had embarked on the exchange ships Bage and Cuyaba were ordered held as hostages today by President Getulio Vargas shortly after the sinking of the sixth Brazilian ship in recent days was announced.

RIO DE JANEIRO, Aug. 20—The sinking of five Brazilian coastal ships recently, which has brought Brazil into undeclared conflict with the Axis, was the result of "brazen operations of Nazi spies who informed cn planned troop movements," a high officiall of the government navigation line asserted today.

While Brazilian authorities indicated this nation's intention of battling Axis aggression but refraining from an outright declaration of war, a general roundup of spy suspects was pressed in coastal cities.

Among those held was Wilhelm Koenig, head of the German tourist bureau in Brazil and regarded as one of the most important Nazi operators in Brazil.

"Brazilians will know how to fight decisively and with or without arms will know how to die for Brazil," Air Minister Joaquim Salgado told an audience clamoring for action even as the nation's warships and planes combed the sea for raiders which have sunk five ships in recent days with a possible loss of more than 600 lives.

Apparently representative of the general attitude was the statement of the well-informed editor, J. S. Maciel, Jr., who said that war actually exists already and there is no need or talking about a declaration.

(The Chilean government — the only American nation besides Argentina still maintaining relations with the Axis—sent an energetic protest to Germany last night against the sinking of Brazilian ships, which it said was contrary to the laws and practices of warfare.)

The government, weanwhile, having given free rein to anti-Axis demonstrations for two days,, moved to re-establish some measure of coolness by cancelling a student mass meeting last night in Rio de Janeiro and clamping down an 11 p. m. curfew.

Newspapers continued, however, to publish in large headlines the reported sinking of two Axis submarines and to demand strong action.

Nicaragua, Central America's largest country, has an area of 57,000 square miles.

East Goshen

The Liberty Lassies 4-H club plans to present a program at the Beech Ridge schoolhouse Tuesday evening, Sept. 1.

The program committee is composed of Carol Ann Lockhart, Vida Ruth Stanley and Erma Warren. The judging of the work done by the girls will be judged at the Beech Ridge schoolhouse Friday at 9 a. m.

The next regular meeting of the club will be held with Carol Ann Lockhart, Wednesday, Aug. 26.

The group transacted routine business and made plans for the program at a meeting with Mary Belle Watson, Wednesday.

Present Shower

The Gilt Edge and Fidelis Sunday school classes of the East Goshen Friends church presented a shower of gifts to Mr. and Mrs. Harold Winn Wednesday evening. Mr. and Mrs. Winn were married last Wednesday. Mrs. Winn was formerly Miss Wilda Santee. The event was held at the home of Mr. and Mrs. Curtis Santee.

Monthly business will be transacted at the Friends church Thursday evening after prayer meeting.

Thomas Champion and Miss Jean Morrison of Girard were married at the East Goshen Friends church by the pastor, Rev. Kenneth Carey.

Rev. and Mrs. Andrew Starbuck of Salem attended services at East Goshen church, Sunday.

Rev. Kenneth Carey and Lynn Shreve attended services at Bandy chapel Sunday evening. Mr. and Mrs. Roger Wood of Marion, Ind., are coming to Bandy's where Mr. Wood has accepted the pastorate.

Mrs. Della Cronick and granddaughter, Marjorie Cronick of Needles, Calif.; Charley Boner of Salem, and Mr. and Mrs. O. B. Shreve of Atwater visited Mr. and Mrs. J. G. Prim recently.

Mr. and Mrs. Clifford Eick have bought the place formerly occupied by Warren Baird. Mrs. Eick and baby have returned from the Salem City hospital.

Mrs. Emma McEldowney and son Paul, and Mrs. Atherton made a business trip to Newton Falls recently.

Attend Reunion

Mrs. Emma McEldowney accompanied Mr. and Mrs. Dwaine McEldowney of Sebring, and Mr. and Mrs. Willard McEldowney and children of Beloit to Firestone park Sunday where they attended the McEldowney reunion.

Lester Santee of Pittsburgh and Mr. and Mrs. Ray Bardo of Damascus, called on Mr. and Mrs. Curt Santee, Sunday.

Mr. and Mrs. Dale Malmsberry and baby, Sandra Jean, have returned from the Central Clinic, Salem.

Mr. and Mrs. Harold Winn returned home from their wedding trip, Sunday evening.

U. G. Shewell was honored in observance of his birthday Monday evening. Mr. and Mrs. Carl Shewell entertained Mrs. Amy Bradt and family of North Benton at dinner and entertained a group of neighbors in the evening. A social time was enjoyed and lunch was served.

Gene McGowan, who has been home on a furlough, left for Texas.

Mr. and Mrs. Bob Warren and daughter of Salem, and Mr. and Mrs. Frank Peet called on Mr. and Mrs. Clyde Cobbs recently.

Mrs. Ella Thomas of Scio was a dinner guest of Mr. and Mrs. Carl Shewell, Monday.

Mr. and Mrs. Lena Nofcier of Kentucky and Mr. and Mrs. Albert Phillips of Damascus were dinner guests of Mr. and Mrs. Lorin Malmsberry, Tuesday.

Mr. and Mrs. Carl Shewill attended the Thomas reunion at the Mrs. Luva Burris cottage at the Sebring camp ground, Sunday.

U. G. Shewell spent Sunday with Mrs. Amy Bradt and family of North Benton.

Try the Classifieds—a gold mine of values for the thrifty buyer.

Killed In Service

OTTAWA, Aug. 20.—Sgt. George Edward Price was reported killed in active service by a casualty list of the Royal Canadian Air Force. Sergeant Price, whose father is A. K. Price of Avon Lake, O., previously had been listed as missing.

Today's Cross-Word Puzzle

By EUGENE SHEFFER

8-20

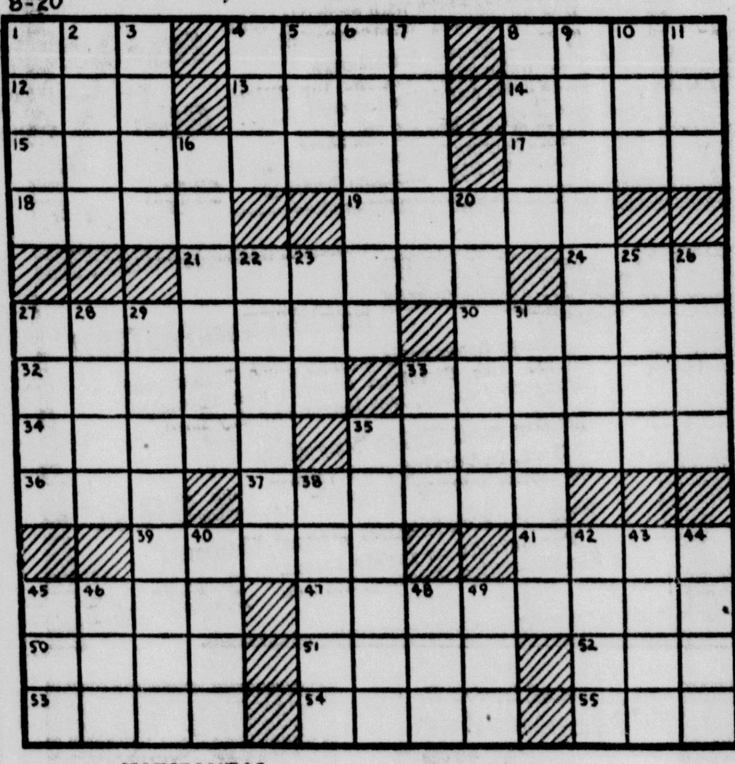

HORIZONTAL

1—High, in music
4—Mohammedan cleric
8—Tibetan priest
12—Masculine name
13—A frog
14—Cupid
15—What Russian port is important for receiving supplies from the Allies?
17—River-islands
18—Portico
19—Carries on the person
21—What is the first name of the movie star of the picture "A Yank at Oxford"?
24—Bucketlike vessel
27—Reacher for higher things
30—Annoy
32—Travesty
33—Experimented
34—Sheep-like
35—Title of address (pl.)
36—Lair
37—What is the name of the ancient marble bridge in Venice?
39—Throws
41—Father
45—Detail
47—Value for taxation
50—Misplace
51—Oblique glance
52—Before: prefix
53—Not so much
54—What river and canal in Belgium was the site of important battles in World War I?
55—Short for sister

VERTICAL

1—Limbs
2—Awkward fellow
3—Amateur
4—Masculine name
5—Adult male
6—Reply
7—Manufacturer
8—What Shakespearean character was taken care of by the daughter he had disinherited?
9—Bearded
10—Pithy saying
11—Beast of burden
16—City in Ohio
20—Witness
22—Commands
23—Turkish title
25—Employer
26—Couches
27—Footless animal
28—Rescue
29—Female member of royal family
31—Prevents
33—Sesame
35—Large quantities
38—What country was first to join a mutual aid pact with Germany?
40—What town is the site of the University of Iowa?
42—Venomous serpents
43—Persian fairy
44—Soft drinks
45—Sick
46—Pedal digit
48—Observe
49—Sin

Answer to yesterday's puzzle.

8-20

S	P	A	■	S	O	L	A	R	■	C	H	A
A	A	R	■	E	V	A	D	E	■	A	I	R
G	L	I	T	T	E	R	E	D	■	R	E	T
■	■	S	O	A	R	■	■	S	I	R	■	■
S	T	E	W	■	T	A	P	■	R	O	S	A
A	H	■	E	D	■	L	A	P	■	L	A	B
M	A	T	R	I	M	O	N	I	A	L	L	Y
O	N	E	■	M	A	N	■	E	R	■	O	S
S	E	E	P	■	R	E	A	■	E	R	N	S
■	■	T	O	E	■	■	R	A	T	E	■	■
A	T	E	■	S	T	A	M	P	E	D	E	S
C	O	R	■	S	I	T	E	S	■	A	L	I
E	N	S	■	E	L	I	D	E	■	N	A	P

Average time of solution: 29 minutes.

Dist. by King Features Syndicate, Inc.

New under-arm Cream Deodorant safely Stops Perspiration

Arrid is the largest selling deodorant

1. Does not rot dresses or men's shirts. Does not irritate skin.
2. No waiting to dry. Can be used right after shaving.
3. Instantly stops perspiration for 1 to 3 days. Prevents odor.
4. A pure, white, greaseless, stainless vanishing cream.
5. Awarded Approval Seal American Institute of Laundering .. harmless to fabrics.

ARRID

Guaranteed by Good Housekeeping

39¢ Buy a jar today at any store selling toilet goods (also in 10¢ and 59¢ jars)

Do your cooking talents justice!

TAPPAN Gas Range

Even an expert cook must have a good range. Get a demonstration of TAPPAN'S many exclusive features before you buy any make of range. Special sale now on.

BROWN'S

176 S. Broadway Phone 5511

To love and to cherish...

Chantilly HOUBIGANT

PERFUME
EAU DE TOILETTE
LIQUID SKIN SACHET
DUSTING POWDER

and oh-oh

CHANTILLY "BEAU-CHARMER"!

A fascinating gift box with flacon of Chantilly Perfume and a cobwebby white Chantilly handkerchief edged with lovely wide lace. Limited quantity $1.50

McBANE-McARTOR DRUG CO.

NEXT TO STATE THEATER

Crystal COCKTAIL LOUNGE

Sonya and Alexis Music

6 p. m. to 1 a. m.

Hotel ONESTO

. . . CANTON . . .

PERMANENT WAVES OF LASTING BEAUTY!

Deluxe Oil Croq'gnole $3.00 Includes shampoo, finger-wave and hair trim.

20th Century $2.50 Includes shampoo, finger wave and hair trim.

And all branches of beauty treatment.

New Feather Cut $3.00

JO-ANN BEAUTY SHOP

414 East State Street Phone 4822 Salem, Ohio

Schwartz's FAMOUS FOR FINE FURS

SALE OF LUXURY FUR COATS AT BUDGET PRICES

Gloriously Styled 1942-1943 Fur Coats—Featuring "Glamour" Furs . . . Every New Style Innovation . . . The Largest Selection We Have Ever Shown!

Brown Coney Fur Coats $48

Two-Year Guarantee! "GLAMOUR MUSKRAT" FUR COATS $149

- MINK DYED MUSKRAT
- SABLE DYED MUSKRAT
- SILVERTONE MUSKRAT
- NATURAL MUSKRAT

Made with the new Turn-Back Cuffs —in the popular dyed shades, or of perfectly matched natural skins.

Easily Worth $25.00 to $50.00 More!

Skunk Dyed Oppossum Fur COATS Jet Black—Full and ¾ - Length Great Coats! Wel! Worth $100! $69

A SPECIAL PURCHASE 62 BETTER FUR COATS $68

2-YEAR GUARANTEE — NORTHERN SEALS Sizes 10 to 44 — Black and Brown Choose from New 1942-1943 Fashions!

The Aristocrat of Dressy Furs! NATURAL KIDSKIN FUR COATS $195

Undyed Natural Kidskin . . . Light, Medium and Dark Shades . . . Handsome Styles!

GREY KID CARACUL FUR COATS $119

TEN MONTHS TO PAY!

NO INTEREST and NO CARRYING CHARGE

Pay a Small Amount to Hold In Lay-Away — Still Ten Months to Pay After You Take It Out!

Markets

SALEM PRODUCE
(Wholesale Prices)

Fancy eggs, 33c to 34c.
Butter, 38c.
Chickens, 18c to 22c lb.
Sweet corn, 15c doz.
Green beans, 5c lb.
Lima beans, shelled, 28c lb.; in pod, 7c lb.
Green peppers, 3c lb.
Tomatoes, 4c lb.
Beets, 40c doz. bunches.
Cucumbers, 25c doz.
Cabbage, 1½c lb.
Potatoes, $1 bushel.
Peaches, $1.50 to $2 bushel.
Carrots, 40c doz. bunches.

SALEM GRAIN
(Prices Paid at Mill)

Wheat, $1.05 bushel.
Oats, 53c bushel.
Corn, 90c bushel.

CLEVELAND PRODUCE

Live poultry—firm.
Potatoes 100 lb sacks $1.70-1.90.
Others unchanged.

CLEVELAND LIVESTOCK

Cattle 300 steady and active; steers 1200 lb up 14.50-16.00; 750-1100 lb 14.50-15.75; 600-1000 lb 14.50-15.75; heifers 13.00-14.50; cows 9.00-10.25; good butcher bulls 10.50-12.50.

Calves 300 steady; active; good to choice 16.50-17.00.

Sheep & lambs 400 steady; active; springers 14.50-15.00; wethers 6.00-7.50; ewes 5.00-6.50.

Hogs 800, 15 lower; heavies 14.70-80; good butchers and yorkers 15.00; roughs 12.50-13.00.

PITTSBURGH LIVESTOCK

Hogs 200, active and 10 cents lower; 160-180 lb 15.15-30, 180-200 lb 15.30-40, 200-220 lb 15.30-40, 220-250 lb 15.15-40.

Cattle 75, calves 100, sheep 200, all steady and unchanged.

CHICAGO GRAIN

Wheat prices declined almost a cent early today as the market reacted from yesterday's advance stimulated largely by the allied raid on France.

A statement of secretary of agriculture Wickard advocating repeal of legislation prohibiting ceiling on farm prices at less than 110 per cent of parity attracted less attention.

Wheat opened ⅜-⅞ lower, September $1.18¼-⅛, and corn was unchanged to ½ down, September 83½.

New York Stocks

City	Yest. Max.	Night Min.
A. T. & T.	119½	119⅛
Am. Rad. & SS.	4⅜	
Am. Rad. & SS.	4⅜	
Am. Tob. "B"	42½	42¾
Anaconda	26¾	26¼
Case	70	
Chrysler	60¼	58¾
Columbia Gas	1¼	1¼
Curtis-Wright	7	7
General Electric	27¼	26⅝
General Foods	33½	
General Motors	38⅝	38½
Goodyear	18¼	18⅛
G. West Sugar	24¼	
Int. Harvester	48½	48
Johns-Manville	56⅞	
Kennecott	30¼	30¼
Kroger	26¼	26¼
Montgomery-Ward	30¼	30⅛
National Biscuit	15	15
National Dairy Prod.	15½	15⅛
N. Y. Central	9⅝	9¼
Ohio Oil	8½	8½
Packard Motor	2¼	
Penna. R. R.	22⅜	22⅛
Radio	3¼	
Republic Steel	14⅜	14⅛
Reynolds Tob. "B"	23½	
Sears-Roebuck	55	55⅜
Socony Vacuum	8	7⅞
Standard Brands	3¼	3⅛
Standard Oil of N. J.	38⅛	38⅛
U. S. Steel	47⅜	46¾
Western Union	26	
Westinghouse Mfg.	69¼	
Woolworth	28½	28¼

TREASURY RECEIPTS

WASHINGTON, Aug. 20. — Position of the treasury Aug. 18:

Receipts $19,039,527.63; expenditures $135,466,135.51; net balance $4,425,611,020.62; working balance included $3,663,157,755.37; receipts fiscal year (July 1) $1,076,616,777.88; expenditures fiscal year $8,120,591,111.67; excess of expenditures $7,043,974,333.79; total debt $85,477,576,569.05; increase over previous day $28,128,736.55.

NEW BATTLE OVER FARM PRICES SEEN

Amendment of Control law Asked by Secretary Wickard

(By Associated Press)

WASHINGTON, Aug. 20—A new battle over farm prices appeared in the making today following an appeal by Secretary of Agriculture Wickard for an amendment of the price control law to permit lower ceilings on agricultural products.

Wickard, reversing his previous position, urged farmers in a radio address last night to forego a provision in the price law prohibiting ceilings of less than 110 per cent of parity. (Parity prices are designed to give farm products purchasing power equivalent to that of a base period, usually 1909-14).

The secretary's new stand was challenged quickly by Chainmar Dullmer (D-Sc) of the house agriculture committee, who said:

"Friends of the farmers will oppose any such change in the price law. Mr. Wickard and Mr. Henderson (Price Administrator Leon Henderson" would do farmers, consumers and the national a real service if they would do something about cutting down on the margins and profits that middlemen and others make on farm products."

Doubts Plan

In Chicago, Earl C. Smith, vice president of the American Farm Bureau federation, expressed doubt a plan for applying price ceilings to livestock could be devised.

At the same time, he added that farmers of the midwestern region most likely would not object to removal of the 110 per cent limitation and substituting for it a provision that would restrict the placing of any ceiling below that necessary to assure an average parity price return during the particular seasonal marketing period.

In urging its repeal, Wickard said the 110 per cent limitation was being used by many other groups "to prove that farmers are asking for more than their fair share." He asserted the struggle against inflation was endangered because of "unwillingness of each great economic group to accept controls unless at the same time controls are placed on others."

He called upon farmers to lead the way toward greater stability of prices by giving up the 110 per cent parity limitation. This would mean that the government could set ceiling prices at any level it might see fit from parity upward.

Persons who want anything, know The News is the Want Medium in this vicinity. So read it.

RAF, ROYAL NAVY SMASH LUFTWAFFE

Dramatic Sea and Air Battle Waged Off Shores Of France

(Continued from Page 1.)

As it grew light we discovered scores of other ships—destroyers, motor gunboats, lighters, assault craft and chasseurs of the fighting French navy all converging on Dieppe.

One 24-year-old sub-lieutenant whistled softly at the sight and said:

"What's that line in Shakespeare about 'gentlemen of England now abed?' they ought to see this. It makes you proud."

The first Commandos landed as we neared the French coast.

RAF bombers had sneaked across the channel to hammer German gun positions. Ahead anti-aircraft fire spurted in fountains of red tracer bullets.

Across the water we heard the rumbling crump, crump of big bombs.

"The well-dressed man will wear a tin hat from this point," the sub-lieutenant said.

As the light brightened we saw six Spitfires flying high overhead. We were still admiring them when there was a roar of planes to port and two Focke-Wulfs attacked our convoy.

They swept over us with every gun firing, and ours answering theirs. One climbed out of the barrage, a second wavered and slid into the sea.

"Let's go and see the fun," said the captain after the tank transports had run in to landings.

We steamed through the smoke and in the early sunlight saw the burning houses of Dieppe and heard the rattle of rifle fire and the chatter of machine guns.

Ohio Listed Among States Tabbed for Gas Rationing

WASHINGTON, Aug. 20 — Ohio definitely is among the states which New England senators and representatives will ask federal officials to include in the gasoline rationing program, Representative Rogers (R-Mass) told the house yesterday.

Federal officials said that gasoline rationing under consideration for the midwest for some time to ease the eastern shortage, would not be as severe in Ohio as in the east where the basic allowance is about four gallons a week for each automobile.

She Stayed There

LOS ANGELES, Aug. 20.—Norma Shearer, who once slipped in executing a Christiana turn and fell into her ski instructor's arms, is going to stay there.

The wealthy, 36-year-old movie actress and Martin Arrouge, Sun Valley, Idaho, ski teacher who is eight years her junior, will be married Sunday.

AMERICAN PLANES LAUDED BY VETS

Accuracy at Abbeville kept German Fighters From Dieppe Area

(Continued from Page 1.)

after the fortresses got through," he said. "The Germans had to move back to more remote flying fields and fly almost as far to battle as we did."

Dean said he got three "good squirts" at an FW-190 but did not know if they did any damage and so he made no claims.

"It was a wonderful show," he continued. "I saw an FW-190 get a direct hit with an anti-aircraft shell about 400 yards in front of me and all that was left were little black pieces falling to the ground."

(A portion of Gallagher's dispatch at this point was stopped by the censor in London.)

The only complaint of the American pilots who started flying on regular patrols at dawn yesterday was that all had stiff necks.

Second Lieutenant Harry Robb, 23, of New Philadelphia, O., said, "I never twisted and turned and looked behind me so much in my life. They were coming from all directions."

Robb, still in his life preserver and just in from the morning patrol yesterday, told me that the sky was full of fighters "dogfighting by flights." He said, "I thought the days of dogfighting were gone but they are doing it by flights instead of singly."

Collision Is Fatal

NEWARK, Aug. 20—Earl E. Hall, 48, member of the Newark wrestling and boxing commission, was killed in the collision of his motorcycle and a truck.

4-H CLUB NEWS

Junior Homemakers

The Junior Homemakers 4-H club met Aug. 19 for their achievement day program at the home of their leader, Mrs. Frank Fultz, Star route.

Following the judging of projects by Miss Erma Ramseyer a lunch was served by the hostess.

The next meeting will be Aug. 26 at the home of Shirley Leprich on the Newgarden rd.

Wins Nomination

AKRON, Aug. 20.—The official count showed today that Attorney Virgil E. Rogers received a Democratic nomination for state representative at the Aug. 11 primary by nine votes. The unofficial tabulation had indicated T. H. Hunicker was the victor.

READ THE WANT COLUMN

SEE OUR FINE SELECTION OF
USED CARS
AND TRADE IN YOUR PRESENT CAR
FOR A BETTER ONE!
E. L. GRATE MOTOR CO.
721 S. Ellsworth Ave., Salem, Ohio Phone 3426

BOOK'S
FINAL CLEARANCE of all Summer Shoes

White Nurse
OXFORDS
Arch Shoes
$1.98

Sizes 4 to 9 B to EEE
Good fitting White Kid Arch Shoes. Cool comfort for work or dress.

Women's, Growing Girls'
SADDLES
$1.79
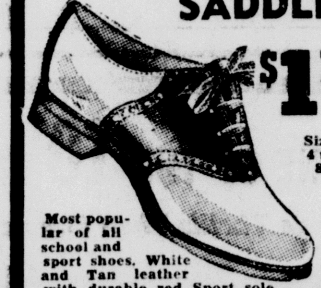
Sizes 4 to 9
Most popular of all school and sport shoes. White and Tan leather with durable red Sport sole.

Women's $1.39 to $2 Values
PLAY SHOES
$1

Sizes 4 to 9
Hopsacking and other fabrics in attractive colors

Boys' Brown & White
SPORTS
$1.79

Sizes 1 to 6
White and Tan leather oxfords with durable compo soles.

Men's White Sport
OXFORDS
$1.50

Sizes 6 to 11
Easy-to-clean White leathers — Durable soles. Smart patterns.

Out They Go!
WOMEN'S WHITES
SUMMER COLORS
$2 to $3.50 Values

$1.59

FINAL CLEAN-UP!
WOMEN'S SHOES — Final Clean-up of regular $2 to $3 Summer Novelty Shoes. Play types and discontinued styles. — $1
CHILDREN'S SHOES — Values from $1.25 to $2.50 in the lot. Sizes from 8½ to 3. — $1

Boys' and Girls'
PLAY SANDALS
79c

Sizes 11 to 2
Brown and White leathers in the lot. Cord rubber soles.

BOYS' TENNIS
and Girls' Tennis Oxfords
79c

Yes! We still have Tennis. At the lowest prices, too!

BOOK'S SHOES
350 East State Street, Salem, Ohio
BUY YOUR WAR BONDS FROM US!
Authorized Issuing Agents for War Bonds

"PEOPLE WHO VALUE FREEDOM ARE BUYING WAR BONDS"!
SAYS NORM ART:
Put 10% of Your Pay Into WAR BONDS EVERY PAY DAY! You don't need cash to buy the things your family needs at ART'S! Use Your Credit!

People Who Know Diamonds Know Our
DIAMOND REPUTATION

So many folks come from far and wide to Art's for Diamonds! Last week we sold a 2-karat ring to a patron from Sharon, Pa. There must be a reason!

Before you buy any diamond, come in and have a friendly chat with our diamond expert. Let him show you our complete selection of beautiful Dimond Engagement Rings, Diamond Wedding Rings and Diamond Bridal Ensembles. Our stock is still complete and prices awazingly low. Buy where you can buy with confidence and pay on easy terms at no extra cost.

Both Rings For $29.50 — Beautifull engraved ensemble . . the engagement ring with a genuine diamond.
Both Rings For $39.75 — Beautifully styled rings . . diamond engagement ring.
Both Rings $50 — Sparkling diamonds in each glorious yellow gold ring.
Terms $37.50 — Beautiful engagement ring with 3 genuine diamonds.
Terms $39.75 — Beautiful center diamond and 6 smaller side diamonds.
$59.75 Terms — Luxurious engagement ring. 3 diamonds.

3 Approved Ways to Buy on Credit
1—CHARGE ACCOUNT . . . . Due 10th day of second month following purchase.
2—BUDGET TERMS . . . As little as $1.25 weekly after down payment.
3—LAYAWAY PLAN . . . A small deposit is all you need.

BUY CHRISTMAS GIFTS NOW!
A SMALL DEPOSIT HOLDS YOUR CHOICE! PAY LATER!
EASY CREDIT TO ALL ART'S PAY AS YOU GET PAID

BANNER BARGAINS
ENAMELWARE

3½-qt. Covered Saucepan — 95c
4⅞-qt. Teakettle — $1.59
1⅝-qt. Double Boiler — $1.29
6¼-qt. Covered Kettle — $1.45
8-Cup Percolator — $1.29

500 TISSUES

23c.
9x10-inch size. Softer, stronger, absorbent. Economy priced.

WAX PAPER

22c
Every day home necessity . . . at money-saving price! Extra heavy 12-inch wax paper. 125 ft. in handy cutter-edge box.

PICNIC NEEDS
20 FOR 10c
6-In. Plates
Dixie Cups 10 for 10c
Paper Forks 14 for 10c
Paper Spoons 14 for 10c
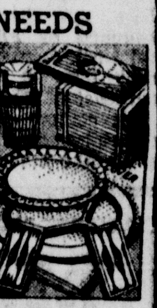

16-IN. TOWELING

22c Yard
Bleached part linen, toweling with washfast colored cotton borders. For 2 days only!

CROSS COUNTRY
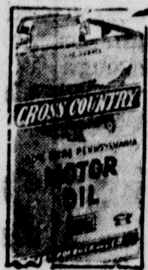
100% Pure Pa. Motor Oil
18c Qt. Tax Paid
None finer at any price! Bring your own can for this special!

MASTER-MIXED

$3.10 GALLON In 5-Gal. Lots
Scientifically balanced formula. Better coverage, greater hiding power. Brilliant colors.

ROOF COATING
65c
Per Gallon In 5-Gallon Lots
Regularly 70c! Tough, weatherproof, waterproof. Brush on a new roof today! Black.

SEARS, ROEBUCK AND CO.
545 E. State Street Salem, O. Phone 4852

HOUSE PAINT
Gallon
$2.89
Superior
Wallpaper & Paint Store
130 S. Broadway Salem, Ohio

RUSSIAN FORCES TAKE INITIATIVE

Battles Develop On Four Fronts From Bryansk Ta Lake Ilmen

(By Associated Press)

MOSCOW, Aug. 20. — The Red army has taken the initiative in battles developing on four key central Russian fronts along the 400 miles from Bryansk to Lake Ilmen while holding doggedly before Stalingrad and in the Caucasus battlefront dispatches reported today.

Centers of the Russian attack were listed as the Bryansk front, 210 miles southwest of Moscow; the salient 130 miles west of Moscow in the Vyazma area; the Kalanin-Rzhev salient, 130 miles northwest of the capital; and the Lake Ilmen fron south of Leningrad.

(This was the first specific mention of Red army offensives on these fronts in Russian dispatches, although German communiques for days have told of desperate resistance there by Nazi forces hurled onto the defensive by strong Soviet attacks.)

Claim Heavy Toll

No complete details of the central campaigns were given, but the Russians said they had taken a heavy toll of garrison forces left to man the central and northern battle line while the Nazis massed their greatest strength for the Don bend and Caucasus offensive.

The Russians apparently were striking out along this whole line in a carefully-timed series of sharp assaults.

In the south, where the Germans concentrated ever-reinforced troop and air strength, the Russians said some Axis troops had forced a crossing in the elbow of the Don in their drive upon Stalingrad, but were "completely wiped out" on the east bank.

While Red army men on the steppes between the Don and the Volga thus were reported to have accounted for Nazi bridgeheads, Russians withdrew again in the battle of the western Caucasus and the Kuban city of Krasnodar was left in German hands.

Launch Counter-attacks

Several Russian counterattacks were launched in the area of Ketskaya, within the Don bend 80 miles northwest of Stalingrad.

More that 2,000 Germans were reported killed and 79 tanks destroved or burned out in action yesterday and the communique said 5,500 Germans were slain and Nazi materiel heavily damaged during the last five days about Voronezh, a battle-scarred city on the Upper Don.

The German crossing of the Don elbow, one objective of campaign launched by Field Marshal Fedor von Bock from the Kursk-Kharkov front June 28, was reported made southeast of Kletskaya.

The communique report that Soviet soldiers had killed or wounded up all who made the thrust implied that they had regained full mastery of the east bank of the Don in the defense of Stalingrad.

Southwest of Stalingrad, a seesaw battle was reported in progress for a railway station on the Caucasian line from Kotelnikovsui, 95 miles away.

POLO CLUB PLANS SUNDAY PROGRAM

Arrangements Completed For Fourth Annual Horse Show

(Continued from Page 1.)

the annual horse show will go on with the ladies' three-gaited riding class first on the list. The men's three-gaited riding class will follow immediately and an open class for couples will wind up the classic. A pony show is being planned by club members for a later date.

Committees for the affair are:

Gate and tickets—Ray Moff, Bill Jones, Tom Rhodes and Bob Clunan.

Equipment—Wally Duncan.

Officiating—Paul Cranmer.

Judge—Capt. Radcliffe of Cleveland.

Announcing—Ralph Phillips and Jim Wingard.

Policing—Franklin Smith.

Entries — Bruce Carey, Walter Grimes.

Prizes—Will Smith, Walter Ferngel.

PAPERS ARE CLEARED IN JAP FLEET CASE

CHICAGO, Aug. 20. — The Chicago Tribune, the New York Daily News and the Washington Times—Herald legally had a clean bill of health today after a federal grand jury investigation of their publication on June 7 of allegedly confidential naval information.

A statement by William D. Mitchell, special assistant to the attorney general, at conclusion of the five-day inquiry said:

"The grand jury considering the matter of the publication on June 7 in the Chicago Tribune and other newspapers of an article relating to the Japanese fleet in the Midway battle, has decided that no indictment should be returned.'"

The statement added that "the jury has considered the case fully and its conclusion that no violation of law was disclosed settles the matter."

Material for the story under investigation, which estimated the size and strength of the Japanese fleet defeated at Midway, was assembled by Stanley Johnston, Tribune war correspondent who was aboard the aircraft carrier Lexington and wrote a series of stories on the Coral Sea battle.

The Dominican Republic has an area twice the area of Vermont.

Here and There About Town

Army Assignments

Army assignments of recently inducted Salem district men include:

To Fort Riley, Kan.: Luther Elwonger Wright, 110 N. Ellsworth ave.; Harold J. Shepherd, 166 Rose ave.; Joseph M. Zelina, 480 Euclid st.; Robert E. McGafick of 471 W. Eighth st.; George E. Hammond, R. D. 2, Salem; Paul J. Guido of Leetonia; Alton R. Peterson of Lisbon; Walter J. Rohrer of Columbiana.

To Camp Grant, Ill.: Frank T. Skowran, 363 Hawley ave.; George M. Popovic, 433 Prospect st.; Leonard P. Diludovico, Leetonia.

To Camp Pickett, Va.: Merle E. Stewart of Howard ave.

Farrell Woman Injured

Mrs. Cecilia Kosiorek, 31, of Farrell, Pa., was treated at City hospital yesterday afternoon for a foot injury and abrasions of the left knee, suffered when the auto in which she was riding with her husband, Ben, was struck by another car on the Georgetown road, one mile south of Salem.

S. E. Zimmerman of R. D. 1, Salem, operator of the other car, was attempting to come out of a private drive, state patrolmen said

No. 8 Coming Up

The Salem War Price and Rationing board reminded local sugar consumers today that sugar ration stamp No. 8 will be valid for the purchase of five pounds of sugagr anytime in the 10-week period between Aug. 23 and Oct. 31.

If this trial period is found to be desirable, future rationing periodss may be set to coincide with each calendar month.

Hospital Notes

Salem City hospital admissions reported this morning include:

For medical treatment:

Dr. J. M. McGeorge, 314 Highland ave.

Surgical treatment:

Mildred E. Herman of WFashingtonville.

Tonsillectomy:

Robert C. Irey of 820 Homewood ave.

Home On Furlough

Mike Cerbu, former Salem High school football star and now a member of the United States Coast Guard, is home on a six-day furlough following an extended stay at Havana, Cuba. The son of Mr. and Mrs. Michael Cerbu, 888 Arch st., he is now stationed at Galveston, Texas.

Building Fairly Active

Sixteen building permits have been issued by the city in the past month and a half, records at the mayor's office disclosed today.

The latest permit was issued yesterday to Mrs. Agnes Schuster for the construction of a $400 basement dwelling on Sharp ave. extension.

Wins Third Stripe

Clay Raynes, who has made his home with Mr. and Mrs. Otis Flick, 194 Fair ave, has been promoted from corporal to sergeant. He is stationed at Lowry field. Denver, Colo. Sergeant Raynes, who enlisted July 11, is with the 42nd school squadron

Mayor's Report Shown

Mayor R. R. Johnson's office receipts for July, totaling $541.90, included the following:

City fines, $127.20; city costs, $92.60; state highway patrol fines, $207.10; licenses, $107; building permits, $8.

'Cyclist Hit By Car

Jack Lutz of 761 Superior st. told police that an automobile backing out of a drive on W. State st. struck and damaged his bicycle at 8:30 p. m. Wednesday. The lad was unhurt.

Motorist Draws Fine

George W. Hawkins, 33, of R. D. 1, Mantua, arrested by the state patrol on a charge of scattering coal on a public highway from his truck, was fined $10 and costs in the mayor's court Wednesday.

Meier In Navy

Paul Meier, son of Mr. and Mrs. Joseph Meier of the Georgetown rd., who enlisted in the U. S. naval reserve, has been stationed at the Great Lakes Naval training station, Ill.

OHIO REPUBLICANS RE-ELECT OFFICERS

COLUMBUS, Aug. 20. — Ohio's war-time Republican platform convention, to be held here Sept. 30, will be streamlined.

It will be a one-day convention, instead of the traditional two, and there will be no alternate delegates.

Thus fewer persons will be absent from jobs important to the war effort, delegates will be away from workaday tasks a shorter time and wear on automobile tires will be reduced.

The Republican state central and executive committee yesterday reelected Ed D. Schorr of Cincinnati chairman, renamed all other officers and set the convention date. Regular convention delegates will number about 350.

Schorr appointed a convention arrangements committee to draft a temporary platform and select a keynote speaker.

Its members are Edward C. Stanton of Cleveland, chairman; Fred H. Johnson of Zanesville, Miss Margaret Baker of Springfield, Mrs. Gladys B. Coffin of Cincinnati, Ward C. Cross of Ashtabula, Russ C. Meddleston of East Liverpool and J. G. Kenan of Upper Sandusky.

Persons who want anything, know The News is the Want Medium in this vicinity. So read it.

PLANS ACTION TO HALT SHUTDOWNS

Nelson Plans Finish Fight On Question of His Administration

(By Associated Press)

WASHINGTON, Aug. 20—Prompt action to forestall any war production shutdowns due to lack of materials appeared imminent today in consequence of Donald M. Nelson's newly enunciated "get tough" policy.

The production chief was expected to give his regional directors throughout the country power to issue "quickie" priority ratings to provide needed small quantities of materials or parts.

Thus holders of war contracts threatened with stoppage or curtailment of output because of an interruption in the flow of materials needed to keep going.

Limits On Materials

Informed officials who requested that they not be quoted by name said such a plan, if adopted, undoubtedly would put strict limits on the amount of materials at the disposal of regional officers.

Eighteen officials of AFL and CIO metal-fabricating unions were invited by the War Production Board to a conference here Monday at which raw material shortages wil be discussed.

The economic outlook, published by the CIO, said shortages due to inefficient management by the steel industry had caused numerous plants to shut down.

Nelson made it clear yesterday he had taken his gloves off for a finish fight on the question of his administration of the war effort.

"From now on any one who crosses my path is going to have his head taken off," he said in discussing statements from congressional and other sources that the War Production Board had mishandled its job.

Hits "Loose Talk"

Nelson denounced "loose talk" about wholesale plant shutdowns and flatly contradicted recent reports that as many as 1,000 plants might suffer slowdowns or shutdowns because of lack of steel, copper, aluminum and other materials.

"I can see the way ahead and we're going to come out on top," he said. "There'll be no alibis. I'm sick of them."

Two reports current in Washington were believed to have nettled the production chief particularly. One was the oft-published theme that the army was ready to take over control of the wartime industrial economy if civilian authority faltered. The other was that Nelson was too lenient with his subordinates.

YOUTHS CONFESS ALLIANCE CRIMES

Taxi Driver, Patrolman Cooperate In Thwarting Burglary Here

(Continued from Page 1.)

st., and Richard Kaigler, 19, of Alliance. The last two named have been implicated in previous crimes, Alliance police said.

After signing confessions in the presence of Salem and Alliance police, the boys were returned to Alliance for prosecution.

Places in Alliance which they admitted burglarizing included Lindersmith's hardware, the England drug store, Town tavern, Bergert and Noble drug store, Evergreen fruit market, an apartment occupied by John Ryerson and the Reynolds Diner, operated by a former Salem man.

The three men said they hitchhiked to Salem Tuesday night and walked through the business district before deciding to break into the bus station. Graham, one of the boys, broke a rear window at the station before the lights of the taxi frightened the trio away.

PATOS, State of Minas Geraes, Brazil—A gold nugget weighing 132 carats was recently mined here. It was presented to President Getulio Vargas.

That Glorious Grand Feeling

Costs Only A Few Cents

Many people drag along from morn till niight—they are not sick enough to go to bed and call a doctor but they feel tired, nervous and all upset—their food doesn't taste right—they have gas on stomach and many sick headaches and dizzy spells. Such a condiition is often caused by simple constipation. The whole system becomes contaminated. The bowels should move at least once a day. They should not be purged with strong physics but educated to move regularly and naturally. For good results follow direction: and rules on the label of a bottle of Old Mohaawk Medicine. Do this and in about 10 days or two weeks you should experience that grand and glorious feeling that goes with regularity. For complete information, ask at J. H. Lease Drug Store. They have sold hundreds of bottles of Old Mohawk Medicine and are familiar with it. There is no obligation to buy. Ask today.

DEATHS

WILLIAM KENNEDY

William Kennedy, 89, died at the Lincoln Way nursing home in Lisbon at 5:20 a. m. today. He had been confined there the past week after suffering a fractured hip in a fall.

Born Sept. 29, 1852 in Sharpsville, Pa., the son, of Henry and Maria Kennedy, he had lived in Leetonia for several years.

He is survived by six sons, Walter and Roy of Salem, Henry and Carl of Alliance and Ralph and Charles of Leetonia; three daughters, Mrs. Joseph Miller of Niles, Mrs. Edward Gotthardt and Mrs. Raymond Leonard of Leetonia, 26 grandchildren, one half-brother, Charles Double of North Lima, and one half-sister, Mrs. Margaret Wick of Slippery Rock, Pa.

Funeral service will be held at the Woods Funeral home in Leetonia at 2 p. m. Saturday. Burial will be in Oakdale cemetery.

Friends may call at the funeral home between the hours of 7 and 9 p. m. Friday.

SCRAP CAMPAIGN WILL OPEN MONDAY

Drive Is Part of Nation-Wide Move Announced By WPB Chief

(Continued from Page 1.)

States is not only supplying its own army, but also those of the allied powers.

Reports Are Submitted

The meeting was presided over by County Salvage Chairman Floyd Lower and reports on progress in the various cities, villages and townships were received.

The important thing, as stressed to the salvage committeemen, is to get this scrap into production regardless of whether it is sold or donated. It was particularly pointed out to township workers that some plow shares or other piece of old machinery may go a long way toward manufacturing tanks, jeeps or other machinery needed to equip our army.

Following a farm-to-farm canvass, a truck will call for the salvage material which will be hauled to the local official salvage depot for the community. It will then be sold to salvage dealers as soon as possible in order that the collection might reach the mills where the material is badly needed for defense efforts.

The salvage drive is already under way in some parts of the county, but figures as to the amount are not available, although chairmen report the early efforts have been very gratifying.

Worker Is Burned

An explosion of asphalt near Hanoverton last night resulted in serious burns to David R. See, 20, of R. D. 2, West Salem (Wayne county).

See, employed by the Spring Construction Co. of Dover, had crawled up to look into an asphalt tank and the hot mix blew up as he lit a match, it was explained by attendants at the Central Clinic where he was admitted at 10:10 p. m

Described as being in fair condition, the youth is suffering from burns on the left side of his face and body, both hands and left arm.

HOSTON, Tex.—Capt. W. J. Burton of the Houston police traffic department has notified bicyclists that they must get a two-seated vehicle if they want to travel on the same bike. Cyclists carrying passengers on the handle-bars will be arrested as traffic hazards, Burton said.

COAST CITIES DARK AS DIM-OUT BEGINS

SAN FRANCISCO, Aug. 20. — Booming wartime cities the length of America's Pacific coast dimmed bright lights for the duration last midnight under a military order designed to blot out a back-drop of glare against which lurking enemy submarines could silhouette shipping.

The shadow of war blanketed a coastal strip at places 150 miles wide from Canada to Mexico — affecting nine million persons in 100,000 square miles.

Every light which faced the ocean or threw a glow into the sky was ordered dimmed or shaded. Most outdoor lights were extinguished altogether.

Night baseball and other outdoor floodlight sports were banned. The Pacific coast league turned to day and twilight baseball.

Cities affected included Seattle, Tacoma, Portland, Sacramento, San Francisco, Oakland, Los Angeles and San Diego.

Motorists in sections near the ocean had to turn out their normal driving lights and proceed cautiously with parking lights. A top speed of 20 miles an hour was recommended generally.

Violators of the dim-out order will be subject to a year in jail or a $5,000 fine, or both, or exclusion from the western defense command.

Sheet & Tube Moves Blast Furnace to New Location

YOUNGSTOWN, Aug. 20—Youngsn Sheet lb@@@BZZZM C--u.p town Sheet & Tube Co.'s new blast furnace, 200 feet tall and weighing nearly 700 tons, was moved 112 feet yesterday and placed on its foundation at the Campbell plant in the first industrial moving of its kind on record.

Sheet & Tube pioneered by the way by building the furnace on a moveable base while an old furnace was being razed, to reduce loss of time 90 to 95 days and increase the district's iron production nearly 100,000 tons for war purposes.

TRY THE SALEM NEWS

VICHY SAYS 10,000 COMMANDOS LAND

Stories of Hand-to-Hand Combat Related In French Capital

(Continued from Page 1.)

they reached the beach head which had been held since the landing.

Then with a shout they left together aboard the motor scows which had brought them.

French firemen still were spraying water on burning buildings, while overhead the sky was full of dogfights among hundreds of RAF and German planes, the RAF attacking and the Germans defending the German bombers which were aiming at the flotilla.

No expert opinion was available, but Dieppe citizens estimated the invading force at about 10,000 men and said perhaps twice that number were ready for action in larger transports off short. (This last follows the German line, the Nazis having claimed that they drove off a number of transports before troops were landed.)

These transports made as if to land men in two separate waves, but failed to do so under fire from coastal batteries still in German hands, notably in the fortress on the other side of the town, the Dieppe accounts said.

French authorities expressed belief the operation was intended to be of greater scope than it was—perhaps a battle "lasting several days."

It was reported that the last wave of ships which approached shore but did not land men consisted of 26 large transports.

Civilians said that because German troops closed in on the scene during the re-embarkation they were unable to see whether mechanized and armored units were taken back.

At the last census the Soviet Union contained more than 170,000,000 people.

McCulloch's

DOUBLE DUTY REVERSIBLE COATS

Wonderful, wearable reversibles—the all-season coat you will wear rain or shine—practically through Winter! Specially purchased, these are spot-light values.

$10.95 $12.95 $14.95 $16.95

JUNIORS', MISSES' and WOMEN'S SIZES

- Bright Plaid Wools
- Solid Shetlands
- Cavalry Twill
- Camel Hair

Double - Duty Reversibles — that will go back to school, back to work — do air-raid warden duty — go to Red Cross classes. Expertly tailored—with sturdy water-repellant cotton gabardine lining!

— See Our Whole Group of Sports Coats —

NEW FALL SUITS

$10.95 to $22.95

Plaids! Tweeds! Checks! Twills! Diagonals!

The finest selection we have ever shown!

A GREAT **WORK SHOE** At a Very Low Price! **$3.95** THE GOLDEN EAGLE

Love Marches On!

A Uniform For Him..

A Ring For Her!

FROM $175.00

for jewelry **Sonnedecker** Salem, Ohio

530 East State Street

WHILE THEY LAST

See Our Stock of

Baldwin & Lester Pianos
R. C. A. Victor Radios and Combinations
Garod & Detrola Radios
Westinghouse Sweepers
Westinghouse Ranges
Royal Sweepers
Westinghouse Irons
Sunbeam Irons
G. E. Irons
Manning Bowman Irons
Sunbeam Mixmaster
Hamilton-Beach Mixers

VISIT OUR RECORD DEPT.

FINLEY MUSIC CO.

132 S. Broadway Phone 3141

GRAND THEATRE

TONIGHT, FRI., SAT.

TWO THRILL FEATURES

—PLUS HIT NO. 2

—PLUS EXTRA—

STARTING — SERIAL

From the Pages of America's Comics

"SPY SMASHER"

ALSO—POPEYE CARTOON

STATE THEATRE

5---BIG DAYS BEGINNING TOMORROW

CONTINUOUS SHOWS DAILY FOR THIS ENGAGEMENT

FEATURE STARTS 1:45, 4:15, 6:45, AND 9:15

ONE OF THE 10 BEST OF ALL TIME!

More Thrills Than The Screen Has Ever Known!

GREER **GARSON** WALTER **PIDGEON**

Directed by WILLIAM WYLER · Produced by SIDNEY FRANKLIN

MRS. MINIVER

with TERESA WRIGHT · DAME MAY WHITTY · REGINALD OWEN · HENRY TRAVERS · RICHARD NEY · HENRY WILCOXON

Screen Play by Arthur Wimperis, George Froeschel, James Hilton and Claudine West

A WILLIAM WYLER Production Based on JAN STRUTHER'S Novel

NOTE: No One Seated During the Last Ten Minutes of Picture!

5-BIG DAYS BEGINNING FRIDAY-5

ENDS TONIGHT JUDY CANOVA, JOE E. BROWN in "JOAN OF OZARK"

Camouflaging U. S. 'Big Bertha'

Uncle Sam's troops stationed at a U. S. Army base in the Caribbean show how they take advantage of their surroundings. They have carefully camouflaged the heavy field gun with grass and foliage so that it cannot be detected from the air.

Radio Programs

Thursday Evening

6:00—WTAM. Prelude
KDKA. Dinner Date
6:15. WLW. Evenin' Neighbors
6:30—WTAM. Dinner Music
WLW. Lum & Abner
KDKA. Song Hits
7:00—WTAM. WLW. Waring's Or
WADC. Amos & Andy
7:15—WADC. WKBN. Miller Orch
7:30—WADC. Maude's Diary
WLW. Jane Cozzens
WTAM. How'm I Doing
8:00—WADC. 30 Minutes to Play
WKBN. Dance Orch.
WLW, WTAM. Baby Snooks.
8:30—WADC. Death Valley
KDKA. Aldrich Family
9:00—WTAM, WLW. Bob Crosby
WADC. Major Bowes
9:30—WKBN. Dance Orchestra
WADC. Stage Door Canteen
10:00—WTAM. Rudy Vallee
WKBN. First Line
10:30—WTAM. March of Time
11:15—WKBN. Dance Orch.
KDKA. Night Serenade
11:30—WADC. Dance Orchestra
9:00—WLW. March of Time
WTAM. Waltz Time
WKBN. Playhouse
9:30—WTAM. Plantation Party
WADC. Brewster Boy
10:00—WTAM. People Are Funny
WKBN, WADC. Caravan
10:30—KDKA. Calling Neighbors
WTAM. Studio
11:15—WTAM. Melodies
KDKA. Serenade
WKBN. Dance Music
11:30—WLW. Orchestra
WTAM. Cedar Point

READ THE WANT COLUMN

Friday Morning

8:15—WTAM. Remember
8:45—KDKA. Slim Bryant
9:00—WTAM. Jane Weaver
9:45—WTAM. Jack Turner
11:00—WTAM. Road of Life
11:45—WTAM. David Harum.

Friday Afternoon

12:00—WADC. Kate Smith
12:30—KDKA. Music Interlude
WKBN. Orchestra
12:45—KDKA. Singing Sam
1:30—WTAM. Organ Melodies
1:45—WTAM. Organ Melodies
2:00—WTAM. Light of World
2:30—WTAM. Guiding Light
2:45—WKBN. Goldbergs
WTAM. Hymns
3:00—WTAM. Mary Marlin
3:15—WTAM. WLW. Ma Perkins
WKBN. Brush Creek
3:30—WTAM. Pepper Young
WKBN. Concert Orchestra
3:45—WTAM. To Happiness.
4:00—WTAM. Backstage Wife
4:30—WADC. Exploring Space
5:30—WTAM. Three Suns Trio
5:45—WTAM. Interlude
WKBN. Ben Bernie

Friday Evening

6:00—WTAM. Prelude
6:15—WADC. Variety
6:30—WTAM. Dinner Music
WADC. Frank Parker
KDKA. Trio
WLW. Lum and Abner
7:00—WTAM, WLW. Waring's Orch
WADC. Amos and Andy
WKBN. Hits and Encores
7:15—WKBN. Irene Rich
7:30—WTAM. Neighborhood Call
KDKA. Armstrong's Orch.
7:45—WADC. Bill Denton
8:00—WTAM, KDKA. Concert Or.
WADC. Variety Show
WLW. On Parade
WKBN. Dance Orch.
8:30—WTAM. Information Please
WADC. Pageant

..3 c's YOU CAN PROFITABLY REMEMBER!

It's an easy rule to remember when you come to Cleveland. Head right for friendly Hotel Carter and you're sure to enjoy your stay in this friendly city.

600 outside rooms. All with bath and circulating ice water. 3 air-conditioned restaurants.

Single from $3.00
Double from $4.50

HOTEL CARTER
Prospect near Ninth, Cleveland

ALLEN JAMES LOWE, Man. Dir

Affiliated with American Hotels Corp. of N. Y.
J. LESLIE KINCAID, President

WE ALWAYS SELL THE BEST
489 E. State St. Salem, Ohio

PEOPLES SERVICE DRUG STORES

Prescription Service

HOME OF LOW PRICES

ATTENTION!
Certain Toilet Preparations and Jewelry, including Clocks and Watches, subject to a 10% tax under Federal Internal Revenue Act effective October 1, 1941.

SPECIAL! AMERICAN **OUTING JUGS** Gallon Capacity
Permanent Fiberglas insulation . . . easy-clean stoneware liner.
$1.39 Value $1.19

WHIPPETTES Small Kitchen Whippers — Whips and Mixes
Quick, easy way to whip small amounts. Glass bowl 17c

SPECIAL! PACK OF 100 PAPER NAPKINS 8c 2 for 15c

Peoples Qual. Aromatic SPIRITS OF AMMONIA 3 Ounces 40c Bottle 27c

Blue Label Citrate of Magnesia 25c Value Special 11c

10c Certified ASPIRIN TABLETS 5-Grain TIN OF 12 4c

Lyons' Tooth P'wder 25c Size .. 19c

Mulsified Cocoanut Oil Shampoo 50c Size .. 39c

Woven DISH CLOTHS Soft, absorbent and durable. Large size. 3c Each

FLASHLIGHT Batteries Service Brand 2 for 7c

Celtex PAPER TOWELS 100 Sheet Rolls 2 for 9c Fine Quality

Thrift HINTS

SPECIALS Effective for TODAY, FRIDAY and SATURDAY ONLY

SPECIALS

WEEK-END CANDY SPECIAL!
ORANGE SLICES
Miniature slices of fresh, tender jelly candy, deliciously orange-flavored. Sugar-coated. 10c Pound

BURGUNDY SALTED **VIRGINIA PEANUTS** Pound Cellophane Bag
First quality peanuts—freshly roasted, salted just right. Cellophane keeps them fresh and flavorful. 25c

5c JEANETTE GLASSES Of Sparkling Crystal Clear Glass!
9-OUNCE SIZE 6 for 14c
Just 2 1-3c apiece! Remarkable price for good-looking tumblers of clear, durable glass. Get all you need, now!

Cool Wooden Handle!
9-INCH SHINAWARE STEEL SKILLETS
Bright chrome plate is easy to clean. Cool handle—easy-pouring lip. Regular 79c Value 67c

ELONA SANITARY **NAPKINS** 20c Box of 12 14c 2 for 27c

EXTRA!

DUSTING POWDER Lucretia Vanderbilt
Generous box of fragrant powder, with fluffy puff. $1.00 Box — Discon. 37c

Soft, Velour POWDER PUFFS Cellophane Strip of 5 for 11c

PEGGY SAGE NAIL BOX
60c NAIL POLISH — 60c POLISH SHIELD AND 25c POLISH REMOVER
$1.45 Value $1.00
All three famous manicure preparations for this one low price! Your choice of the lovely Peggy Sage polish colors.
Attractive New Box

PALMO SOAP Ideal bath and complexion soap—rich, pure, gentle-cleansing lather. Thrifty, too. 6 for 24c

RIGHT RESERVED TO LIMIT QUANTITIES!

50c BARBASOL SHAVE 39c Bring An Old Tube

39c APRIL SHOWERS TALCUM 28c

For SMOKERS

Fresh Popular **CIGARETTES**
Choice of Old Gold, Raleigh, Chesterfield, Lucky Strike, Camel, Kool, Spud, Viceroy, Mapleton or Dunhill Major.
Pack of 20 .. 15c Ctn. of 200 $1.49

SALE! CORAL KEYS **CIGARS** ACTUAL 5c VALUE 3c
Choice of four popular shapes—Blunts, Perfectos, Invincibles or Panetelas. Mild, enjoyable smokes.
Box of 50 $1.38

Keeps Tobacco Clean
25c OIL SILK TOBACCO **Pouch 19c**
Transparent, waterproof, folds to fit your pocket.

BIG VALUES!

$2.25 H. H. AYER LUXURIA CREAM $1.00

25c Bisdodol Mints	21c
60c Murine for Eyes	49c
Ivory Soap, medium	3 for 17c
Lux Toilet Soap	4 for 25c
25c Ivory Snow	22c
25c Djer-Kiss Talcum	23c
Kurbs Tablets, 12's	23c
75c Fitch Shampoo	59c

LAXATIVES

25c Feenamint Gum	19c
60c Alophen Pills	49c
30c Sal Hepatica	25c
25c Ex-Lax Chocolate	19c
75c Squibb Mineral Oil	59c
25c N. R. Tablets	23c
40c Fletcher's Castoria	31c
60c Serutan	49c
50c Phillips Magnesia	37c

FIBRE AUTO SEAT PADS 49c Single Seat Style 36c

PURE DRUGS

Castor Oil, 2 ounces	10c
Mercurochrome, 2%, ½-oz.	10c
Spirit Camphor, ounce	15c
Boric Acid Powder, 4 ounces	15c
Senna Leaves, ounce	10c
Powdered Borax, pound	15c
Flaxseed Meal, 4-oz.	15c
Powdered Alum, pound	25c

6 VITAMINS and 3 MINERALS ALL IN ONE TABLET!
VIMMS
Reg. Size 49c Economy Size $1.69
The Vimms formula is scientifically designed to supplement the diet with vitamins and minerals known to be essential in human nutrition.

THE LAXATIVE THAT DOESN'T GET STALE!
ESPOTABS TABLETS
Easy-to-take tablets—mild, effective, fresh to the very last one.
25c Box 19c

CASHMERE BOUQUET SOAP
The soap with the famous "fragrance men love." Luxurious, gentle-cleansing lather.
10c 3 for 27c

BARGAINS

SCOUT KNIFE With Chain 29c

Duratex HAIR BRUSHES 98c

Kleen Paper PICNIC SETS 19c

SUN GLASSES 25c

Metal LAWN SPRINKL'RS 29c

Johnson & Johnson **Baby Powder** 25c Size 21c 50c Size 39c

SQUIBB **Shaving Cream**
Helps you get a fast, clean shave—helps soothe sensitive skin.
Large Size Tube 33c
Bring An Old Tube

It's a Whopper! Big Economy Jar
ODO-RO-NO CREAM DEODORANT
Stops perspiration annoyance one to three days. Just dab a bit under each arm. Harmless 59c

$1.00 IRONIZED YEAST TABLETS 79c

30 - Foot Rolls, Quality WAXED PAPER 2 for 7c

BEAUTY AIDS

55c Lady Esther Cream	39c
50c Princess Pat Rouge	42c
55c Luxor Face Powder	45c
50c Forhans Tooth Paste	39c
25c Iodent Tooth Powder	21c
50c Conti Castile Shampoo	39c
25c Mavis Talcum	19c
75c Kolburn Skin Cream	49c
50c Pacquin Hand Cream	39c

PERSONAL NEEDS

50c Amolin Cream	49c
60c Neet Depilatory	49c
60c Non-Spi Deodorant	49c
35c Mum Deodorant Cream	29c
55c Zip Depilatory	39c

For FIRST-AID

JOHNSON & JOHNSON KITS
Everything necessary for simple First Aid. Keep one handy. Complete for 99c

J. & J. BAND-AIDS Tin of 36
Ready - to - use bandages, Mercurochrome or plain. 3 sizes. 23c

PEOPLES SERVICE DRUG STORE — 489 E. STATE STREET

Ohio Fans Puzzled By Sudden Collapse Of Indians, Reds

MARCHILDON MIXES PITCHES, BECOMES EFFECTIVE HURLER

Canadian Ace Has Scored 13 Wins For Connie Mack This Year

No, you'd hardly expect a Philadelphia Athletics' pitcher to lead the American league in victories this year, but that's what Phil Marchildon may do—and if you can overlook the fact that the A's have less offensive punch than a brigade of Benito's best, then you'll find little mystery in the situation, because Phil has what it takes.

The 26-year-old good looking Canadian is expecting his Dominion army call but has an idea it won't come before the end of the season. And if he travels at his present clip he'll have a good chance of winding up with at least 18 victories. Up until Aug. 10 he was tied with the Yankees' Spud Chandler at 13 victories.

Marchildon, who won 10 and lost 15 with the A's last year (not bad . . . not bad!) gained effectiveness this season, and thinks it has been the result of studious sessions with Earl Brucker, veteran Philadelphia catcher and coach.

Using New Stuff

"When I was younger," Marchildon explains, "I worked in the nickel mines up in Ontario and it tightened up my muscles. So I had difficulty developing a smooth movement and I was giving away my pitches. Well, Brucker has been working with me, spotting my unconscious give-away and taking the kinks out of my delivery.

"Ive also been working with some different stuff this year," Marchildon adds. "I've got a better change of pace, and a fork ball in addition to my two curves, fast, and slow, and my regular fast ball. I'm learning to mix 'em up."

This is only Marchildon's second season in the big leagues, which means he has caught on pretty fast. He came to the A's from the Toronto Maple Leafs, where he had been a discovery of the veteran Dan Howley. Howley had heard of the reputation being made by a young sandlotter named Marchildon and he did a little investigating and signed him up.

That was in 1938, and Marchildon in the next two seasons stamped himself as one of the most promising young flingers in the International league.

Pitched In Mining League

An all-around athlete, the young Canadian, who stands 5 feet 10 and is stockily built, played football and hockey at St. Michaels college in Toronto. He recalls he was the only native Canadian on the football team; the rest were American boys.

He left school to take a job in the nickel mines and did a little pitching in a mining league.

The load he must carry with the A's is all the more strenuous because he has to bear down on every pitch. There's little chance of his mates getting him a flock of runs to work on.

Connie Mack, venerable manager of the Athletics, says Marchildon, physically, has all it takes to be a great pitcher.

"He's got the ability and he learns fast," Connie says. "His only drawback as far as I can see is a slight tendency toward wildness. Once he cures that his effectiveness will be increased ever so much."

WISCONSIN STICKS TO ROCKNE SYSTEM

(By International News Service)

MADISON, Wis.—University of Wisconsin's basic football attack for the 1942 campaign will be closely related to the style developed by Knute Rockne, Harry Stuhldreher, head football coach of the Badgers, said today.

Stuhldreher, quarterback on the famous Rockne Four Horsemen aggregation, probably follows the teachings of Rockne more closely than any of the pupils of the famous Irish coach and is expected to continue to do so this fall. The Badger coach said his team will again start from a T formation and shift to a box formation. However, in line with many other squads throughout the nation, Stuhldreher indicates the Badgers will run more plays from the T next fall than ever before.

The Badgers are again expected to have a powerful running attack built around Fullback Pat Harder, who as a sophomore in 1941 was the Big Ten's leading ground gainer and scorer. Stuhldreher has been fortunate since coming to Camp Randall in that he always had a stellar fullback.

Major League Leaders

AMERICAN LEAGUE

Batting—Williams, Boston, .349.
Runs—Williams, Boston, 101.
Runs Batted In—Williams, Boston, 109.
Hits—Spence, Washington, 153.
Doubles — Higgins, Detroit, and DiMaggio, Boston, 33.
Triples—Spence, Washington, and Heath, Cleveland, 12.
Home Runs—Williams, Boston, 26.
Stolen Bases—Case, Washington, 30.
Pitching — Borowy, New York, 11-2.

NATIONAL LEAGUE

Batting—Reiser, Brooklyn, .338.
Runs—Ott, New York, 83.
Runs Batted In—Medwick, Brooklyn, 79.
Hits—Slaughter, St. Louis, 144.
Doubles—Hack, Chicago, 31.
Triples—Slaughter, St. Louis, 16.
Home Runs—Ott, New York, 21.
Stolen Bases—Reiser, Brooklyn, 13.
Pitching—French, Brooklyn, 13-1.

SPORT CHATTER

BY HUGH FULLERTON, JR.

NEW YORK, Aug. 20.—The Berlin radio is broadcasting these days that Walter Neusel, knocked out by Max Schmeling, Primo Carnera and Tommy Farr, will fight Adolf Heuser, champeen although flattened by Neusel in 1941, for the German heavyweight championship again Sept. 6..... They fought a "hotly contested draw" in Hamburg a few weeks ago..... They might try matching the winner with that Jap battler, "Piston" Horiguchi..... Of course, Piston is only a featherweight, but who likes an even match over there?

One-Minute Sports Page

George Halas of the Chicago Bears claims that Bill Geyer, the ex-Colgate flash, "looks better than George McAfee did his first year." .....That Chicago scrap between middleweight champ Tony Zale and Georgie Abrams may be declared off unless the navy releases Zale to start training in the next few days.

Today's Guest Star

George Herrick, San Diego (Calif.) Tribune-Sun: "All the beef about bean balls being thrown by numerous and sundry pitchers this year is correct..... Don't those pitchers know that baseballs are scarce articles these days, and when they come in contact with a batter's noggin, said horsehide takes an awful scuffing?"

Baseball Brain-teaster

The other night Manager Ducky Holmes of the Dayton (O.) Middle Atlantic league club raised a ruckus about the decisions the umpires in Canton were giving him .....Finally the umpire ordered Ducky out of the game and, when Holmes refused to leave, called a cop to escort him off the field..... There wasn't a policeman present, so the arbiter forfeited the game to Canton..... Now Ducky is protesting the forfeit on the grounds that the home club is required to provide police at the park and violated the rules by not having a cop there to toss him out..... How would you decide it?

Service Dept.

Billy Soose, former middleweight champ, reports that his next navy post will be in Alaska. He recently was transferred from the Norfolk station to Seattle..... P. S.: The army boys figure that they'll stop the Washington Redskins, Aug. 30—if they can stop Sammy Baugh. Mrs. Jean Shiley Reps, who captured the American women's Olympic track team in 1932, has applied for enlistment in the Waves..... And why not? She has one brother in the coast artillery and another has signed up with the navy.

STARS HAND BLUE SOX ANOTHER LOSS

Dick Bartchy Muffles Sox Bats With Five Hits; Baker Is Star

The Salem Blue Hose bowed to the Sandlot All-Stars for the third straight time Wednesday, 9-3, at Centennial park.

Dick Bartchy allowed the Sox but five scattered hits and only two of these, Dan Kenst's homer and Paul Wukotich's triple, amounted to anything. Meanwhile the All Stars tagged George Wukotich and Al Catlos for nine blows and made all of them count heavily.

In the third inning the Stars plated seven runs, most of which were unearned. It was in this inning that the majority of the Blue Sox 10 errors cropped up to make things worrisome. Single tallies in the fourth and sixth frame finished the stars' scoring.

Bob Ruffing, Blue Sox first baseman, was the game's hard luck boy as he came up twice to stifle a half-hearted rally by hitting into a fast double play.

The Blue Sox came through with two runs in the fourth and one in sixth to escape a worse defeat. The game was called at the end of the sixth by Umpire Jim Jackson because of darkness.

Lowell Baker socked out three hits in four trips up to play the lead role in backing up Bartchy's hurling while "Howdy" Kerr weighed in with two safeties. Mel Wukotich led the Sox attack with two infield hits in three times up.

ALL STARS	AB	R	H	E
Everhart, ss	2	1	0	1
Ritchie, 3b	4	1	0	1
Baker, cf	4	3	3	0
Hall, c	4	1	1	0
Kerr, 2b	4	1	2	0
McArtor, rf	3	0	1	0
Davis, lf	3	1	0	0
Warner, 1b	3	0	1	0
Bartchy, p	3	1	1	0
Couchie, 2b	1	0	0	0
Burrell, 1b	0	0	0	0
Totals	31	9	9	2

BLUE SOX	AB	R	H	E
P. Wukotich, 2b	4	0	1	0
P. Scullion, ss	3	0	1	3
M. Wukotich, c	3	0	2	2
A. Catlos, cf	1	0	0	0
Mileusnic, 3b	2	0	0	0
Ruffing, 2b	3	0	0	2
D. Kenst, lf	3	2	1	0
Hampton, rf	3	0	0	2
G. Wukotich, p	2	1	0	1
Totals	23	3	5	10

Scores by inning:

All Stars	007 101—9
Blue Sox	000 201—3

TRIBE SUFFERS 6-1 DEFEAT AT DETROIT

Bagby Tagged For Sixth Loss; York, Harris Clout Homers

CLEVELAND, Aug. 20—Jim Bagby's reliable pitching suddenly went the way of the Indians' batting, and the Tribe came home today from its latest defeat with only a half-game hold on third place.

Bagby, with 13 victories, was pounded for five runs and eight hits before retiring with none out in the third inning yesterday, as the Detroit Tigers triumphed 6 to 1 in a twilight game.

It was Jim's sixth loss and the ninth in the last 11 contests for the Indians, dropping them within a half-game of the fourth place St. Louis Browns, who were idle.

The Tigers plated their first run in the initial frame with three singles off Bagby, but the payoff came in the third as Rudy York cracked a three-run homer, his 19th of the season. Pinky Higgins walked and Ned Harris singled before Bagby was replaced by Tom Ferrick, and Detroit scored again in the third when Lou Boudreau threw wild in an attempt to get Higgins at the plate.

Ferrick allowed only one hit in five innings. After Ferrick was removed for a pinch hitter, Joe Hevving took the mound in the eighth. Harris, the first batter to face him, clouted to the circuit and the Tigers' final run.

Cleveland's lone run came in the eighth.

The Indians play the Chicago White Sox here tomorrow night.

Saratoga Futurity Captured by Pay Up

SARATOGA SPRINGS, N Y., Aug. 20.—The pay off of the three-year-old trotting division on a half mile track is on Pay Up, a plucky son of Follow Up, in little Lee Smith's string.

Pay Up was never worse than second in four dashes at Saratoga raceway to win the 33rd Horseman Trotting Futurity, worth $5,779.90. The Ambassador, Hambletonian winner, proved as big a disappointment as Colby Hanover was in the Goshen classic. The Ambassador could do no better than fifth in three tries.

Second in the Hambletonian, Pay Up, owned by Johnston, Lee and Stokes, a Charlotte, N. C., combination, had only the barest edge last night over Tommy Thomas' forward racing Scotland's Comet that earned $1,444.97 for second money. Seven Up, third in the race-off, took down $866.99. Pay Up won $2,889.75 by his victory.

Three-year-old pacers go tonight in their division of the horse-man futurity. Joseph A. Neville's Brown Derby and Harry Short's Safety Man are favored in a five horse field including Margamite, Silk Abbe and Queen Day.

Lefty Grove Happy As Maryland Farmer

(By International News Service)

LONACONING, Md., Aug. 20.—Baseball no longer sends a galloping fervor through this town tucked away in a pretty green valley.

Even the town's amateur team of the last year has folded.

You might even disparage the Boston Red Sox—and survive.

This is a change as cataclysmic as nature's job in fashioning the mountains of western Maryland some yesterdays ago, but the reason is simple.

Robert Moses (Lefty) Grove is home during the baseball wars for the first time in 23 years, and this great pitcher who ranks among the greatest of all time is content in retirement.

"Haven't even had a baseball in my hand, except for those in the show window there," said he with a wave of his cigar.

The show window, with 247 balls from his standout victories in 411 diamond triumphs, fronts a hall with a pool table and three bowling alleys designated simply as "Lefty's Place."

A Little Hasty

AYER, Mass.—Private Wadie B. Patrick's suitcase went on a furlough—without Private Patrick.

He arrived at the station just in time to see his train starting out. He tossed the suitcase onto the rear platform, then found he couldn't keep up with the train.

Russo's Sore Arm Worries Yanks' Pilot McCarthy As Championship Series Nears

The Brooklyn Dodgers may have won this years' world series down in Florida last spring. Just to prove this statement is not double talk, let us explain.

Marius Russo, the hard luck kid of the New York Yankee's pitching staff, had been in camp a couple of days. After holding out for several weeks he finally agreed to terms with President Ed Barrow and then began to work out.

On the first day at Waterfront Park, Russo looked like money in the world series bank for Boss Joe McCarthy. A left-hander, his side arm curve, overhand curve and side arm fast ball that breaks with the tantalizing deception of a screw ball, were working to perfection.

McCarthy beamed. He remembered only too well the four-hitter Russo had hurled against the Dodgers in last fall's world series to win the third game, 2 to 1, and give the Yankees a two game to one edge when it seemed the Brooks were beginning to roll behind their powerful, left-handed offense at the plate.

Counted On for Series

Russo tied up the portside batters tighter than a law abiding night club at 4 a. m. The Yankees went on to win the series.

So, last spring McCarthy was counting on Russo more than ever. Lefty Gomez was getting old and Boss knew that he would slip fast. Russo was coming on. Then, on the second day of spring practice, Russo fired an overhand fast curve and something pulled in his left shoulder.

Russo grimaced, then walked toward the club house for treatment.

"My hard luck coming back again," he mourned as a trainer worked over the injured arm.

Thus far this season Russo has been able to work three games, winning two and losing one. In one of the victories he pitched eight scoreless innings against Detroit, then had to be relieved because the flipper became so sore he could no longer continue to throw.

McCarthy hopes that Russo will be able to work in time to be in top condition for the series, which McCarthy believes but won't admit his team will enter, but it's douubtful.

Southpaw Sorely Needed

Again the Dodgers are laden with left-handed hitters. Gomez is the only lefty, aside from Russo, that the wily manager who won five pennants in six years, will be able to throw at the cocky Durochermen. With Russo in shape the problem would be solved. Ernie Bonham, Charley Ruffing and Spurgeon Chandler, all right-handers, along with Russo, would form a tough barrier for the Durochermen to hurtle.

But with Russo out, the Dodgers look forward gleefully to flattening on some right-handed world series pitching.

Already the gamblers have taken Russo's condition into serious—no pun intended — consideration and are withholding odds on large sized bets until something definite is known about his condition.

Dark Outlook Now

At present, Russo's future looks darker than he, or his teammates, would care to admit.

If his elbow was the injured member, more hope could be held out for him. But when a pitcher hurts his shoulder, the power is gone. Let Carl Hubbell of the Giants, one of the greatest southpaw pitchers in baseball's history, explain:

"When a pitcher hurts his elbow he can still throw 'em in, despite the pain. But when he hurts his shoulder he can't do a thing. There is no power left, the old pendulum stops.

"That's why a pitcher can be cured of elbow injury, when shoulder injury is something never cured."

Even back in college, when he was one of the greatest basketball

Marius Russo

players Long Island University ever put on a court, Russo was known as a hard luck kid. His pitching record in college was brilliant yet many a game became a hard struggle through lack of support.

Has Splendid Record

The Yankees picked him up after he graduated—or probably had been signed long before—and sent him to Newark. The jump from campus to AA ball was easy for Russo, but his hard luck continued inasmuch as he lost more games by one run than was his due.

Joining the Yankees in 1940, Russo won 14, lost eight. Last year he again won 14, against ten losses.

Just what the future holds for him remains in doubt. If he is ready he can be of great help to the Yankees in the world series against the Dodgers—and the gamblers will lay heavy odds these teams reach the series.

Without him, McCarthy will have to go with one left-hander—the aging Gomez.

VANDY OPPOSES BOB KLINGER IN FINALE

CINCINNATI, Aug. 20—With the wolves ready to howl, the Cincinnati Reds meet the Pittsburgh Pirates again today in an attempt to win one game of the three-set series.

Johnny Vander Meer and Bob Klinger are the pitchers.

The Pirates made it two straight yesterday as they gave Cincinnati its sixth consecutive defeat, 9 to 2. A homer by Vince DiMaggio, who used to work here, started the Pirates off in the fourth, and in the sixth they circused around for eight runs on four hits.

The Reds ended 19 runless innings by scoring once in the fifth and added another in the ninth.

"LORD 'BY'" NELSON SCORES THIRD WIN IN OHIO TOURNEY

Sensational Akron Youth Finishes In Second; Espinosa Third

BY FRITZ HOWELL
(By Associated Press)

CLEVELAND, Aug. 20.—The Ohio Open golf crown remained on the sunburned brow of Toledo's "Lord Byron" Nelson today, the former National Open and P. G. A. champion winning it for the third straight year against the best professionals and amateurs the Buckeye realm could send against him.

Nelson carded a 273 for the 72 holes over Mayfield country club's rugged terrain, 11 under par and five ahead of his nearest opponent, Herman Keiser of Akron. Nelson constructed his five-stroke edge on the first 36 holes, when he carded 63-69—132 against Keiser's 70-67—137, for they matched strokes on the final 36, with rounds of 69 and 72.

Thus Keiser found himself shooting six strokes under regulation figures—but still five strokes away from a tie for the title.

It was strictly a two-man fight, for third-place Al Espinosa of Akron, another three-time winner of the laurels who once tied for the National Open title, was 11 strokes back with 284.

Phil Perkins of Cleveland, the 1937 champ and former British amateur winner, was fourth with 292—two strokes ahead of Billy Burke of Cleveland, 1931 national open king of winner of the state meet in 1938 and 1939.

Jimmy Thompson, Cleveland's former public links crampion, led the amateur contingent with 302, a full 29 strokes off the championship pace and one stroke ahead of Val Chiaverini of Toledo, the state's newly-owned "Pay-as-you-play" ruler.

Scores included:

Lloyd Gullickson, Canton, 147-77-76—301.
Russ Beiswenger, Defiance, 151-75-78—304.
(x) Bill Boehm, Alliance, 157-84-75—316.
(x)—Denotes amateur.

Army-Navy Fund Profits By Thistle Down Program

CLEVELAND, Aug. 20.—There's a "sure winner" on today's race program at thistle down. It's the army and navy relief fund.

All profits from the pari-mutuel, gate and concession proceeds today, tomorrow and Saturday will be turned over to the service fund. Purses and employes wages will be paid in war bonds and stamps during the three days.

Persons who want anything, know The News is the Want Medium in this vicinity. So read it.

HOW THEY STAND

AMERICAN LEAGUE

Club	G.	W.	L.	Pct.
New York	118	78	40	661
Boston	117	66	51	564
Cleveland	118	62	56	525
St. Louis	119	62	57	521
Detroit	122	60	62	492
Chicago	112	50	62	446
Washington	113	47	66	416
Philadelphia	123	46	77	374

Yesterday's Results

Detroit 6, Cleveland 1 (twilight).
Boston 6-1, New York 4-2.
Philadelphia 8, Washington 0.
Only games scheduled.

Today's Games

Philadelphia at Washington (doubleheader).
New York at Boston.
St. Louis at Chicago (night).
Only games scheduled.

Tomorrow's Games

Chicago at Cleveland (night).
Washington at New York.
Boston at Philadelphia (night).
St. Louis at Detroit.

NATIONAL LEAGUE

Club	G.	W.	L.	Pct.
Brooklyn	114	80	35	696
St. Louis	116	74	42	638
New York	118	65	53	551
Cincinnati	115	58	57	504
Pittsburgh	113	54	59	478
Chicago	122	54	68	443
Boston	120	48	72	400
Philadelphia	111	32	79	288

Yesterday's Results

Pittsburgh 9, Cincinnati 2.
Brooklyn 11, Boston 1.
St. Louis 5, Chicago 1.
Only games scheduled.

Today's Games

New York at Brooklyn (twilight).
Pittsburgh at Cincinnati.
Only games scheduled.

Tomorrow's Games

Philadelphia at Boston.
Pittsburgh at St. Louis.
Cincinnati at Chicago.
Only games scheduled.

Softball Schedule

CLASS A
Thursday

News vs Phalanx; Cigars vs Furnace

CLASS B
Thursday

DeRienzos vs Red Steer; Czechs vs Mullins

Friday

Meissners vs Roberts; Book Store vs Smiths

CINCINNATI CLUB LOSES TO PIRATES FOR NINTH IN ROW

Cleveland Holds Position By ½ Game; Brownies Gun for Third

By AUSTIN BEALMEAR

If Ohio baseball fans have any knack for solving puzzles, they might use their talent to find a reason for the sudden collapse of their two entries in the major leagues.

Not so many days ago the Cleveland Indians were runners-up in the American league and the Cincinnati Reds were skipping along in third place in the National loop.

But today the Indians and the Reds look as if they'll be extremely fortunate to finish in the first divisions.

Each team has lost nine of its last 11 games. The Reds have dropped into fourth place, only three games away from the second division. The Indians are clinging to third in the American league by four percentage points but will find themselves sharing that position if the St. Louis Brownies win today.

The Pittsburgh Pirates handed the Reds their sixth setback in a row yesterday and beat Paul Derringer in the bargain, 9-2. The drubbing left the Reds 5½ games behind the third-place New York Giants, who were idle.

The Detroit Tigers pasted the third straight loss on the Indians, 6-1, in a twilight game. Virgil Trucks pitched six-hit ball for the Tigers and had the help of a three-run homer by Rudy York which bounced Jim Bagby in the third inning, and another round-tripper by Ned Harris.

Elsewhere in the American league the Philadelphia Athletics shut out the Washington Senators, 8-0, in a night game and the Boston Red Sox divided a doubleheader with the New York Yankees, Boston getting a 6-4 triumph in first game and New York a 2-1 decision in the second.

In the National league, the Brooklyn Dodgers crushed the Boston Braves, 11-1, but the St. Louis Cardinals stayed 6½ games behind by walloping the Chicago Cubs, 5-1, in a night contest.

LAST BIG WEEK
Summer Clearance
All Summer Goods Reduced 20% to 50%
Stock Up At
ROBERT'S
MEN'S & BOYS' SHOP
378 EAST STATE STREET

QUICK, CONFIDENTIAL
LOANS
On Your Own Signature and Security
$25—$100—$250 OR MORE
All Kinds of Loans For Any Purpose
Monthly Payments That Fit Your Income
THE
ALLIANCE FINANCE
COMPANY
450 EAST STATE STREET PHONE 3101

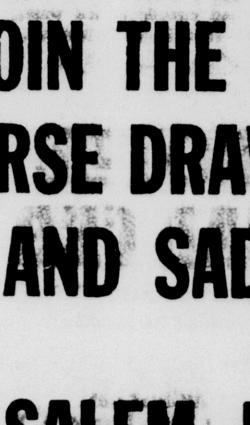

look for the Sign of the Old Lager Stein
Webber's
OLD LAGER
BEER
for that Good Old Fashioned Flavor

"GET A HORSE AND BE IN STYLE!"

JOIN THE PARADE OF HORSE DRAWN VEHICLES AND SADDLE HORSES
AT THE
SALEM POLO CLUB'S
FOURTH ANNUAL
HORSE SHOW
— AND —
POLO GAME
SUNDAY, AUGUST 23rd
NORTH ELLSWORTH FIELD, ON ROUTE 45

TIME OF EVENTS:
PARADE AT 2:30 P. M.
POLO GAME AT 3:00 P. M.
HORSE SHOW AT HALF TIME

Even if you don't have a fancy "blue blood" riding or show horse, you can join in the activities at the Annual Horse Show by hitching "Old Dobbin" to a buggy or surrey or any rig you have, and joining the parade of horse drawn vehicles and horses that will precede the Polo Game. If you can't ride or drive your horses, then lead them, but by all means have them in the parade!

THE POLO GAME AT 3:00 P. M. FEATURES
SALEM vs. AKRON BAR K COWBOYS
You'll Thrill To the Fast, Hard Riding!
HORSE SHOW at HALF-TIME
Will Feature Some of the Finest Riding Horses and Show Horses That You Will See Anywhere!

. . . . Your Vacation Needs Are Someone's "Don't Needs" . . . .

CLASSIFIED ADVERTISING RATES

Rates for Single and Consecutive Insertions
Four-Line Minimum

Times	Cash	Charge	Extra Lines Per Day
3	65c	75c	6c
6	$1.00	$1.10	5c

Cash rates will be given all advertisements if paid within 7 days after date of first insertion
Phone 4601 for Ad Taker

ANNOUNCEMENTS

Special Notices

SUBSCRIBE—SAVE $3.64
SATURDAY EVENING POST
LADIES HOME JOURNAL
BOTH ONE YR., $1.00
C. C. HANSON — PHONE 5116
AGENT FOR ALL MAGAZINES

SPECIAL — Reader's Digest, 7 months and Book. Mail dollar to J. A. Cross, Greenford, O.

RUMMAGE SALE BY 4-H Friendly Group in the Trustee Room, August 20th and 21st.

DANCES Sat. nights, with plenty of square dances. Wed. nights, mostly round dances with some square dances if wanted. Whinnery's, at Guilford Lake.

FILM SERVICE—Careful attention given each print. See our wide selection in cameras, film supplies. LEASE DRUG CO.

THE SALEM
NAZARENES
HAVE A GROWING
SUNDAY SCHOOL

DR. SHREVE SMITH, Optometrist, diagonally opp. Central Clinic, corner of Second and Broadway. Daily 9 to 5 p. m., Sat. eve. 7 to 9 p. m. Closed Wed. afternoon, evenings by appointment.

Lost and Found

LOST — One $25 Defense Bond, North Lincoln Ave., between Post Office and Sheen's Service Station. Reward if returned to Sheen's Service Station.

EMPLOYMENT

Female Help Wanted

MIDDLE-AGED Woman for housework. $6 a week. No Sat. or Sun. work. Inq. Leonard Cameron, Westville, O.

MALE OR FEMALE
HELP WANTED
APPLY TOWN TALK
PHONE 3369

WOMAN COOK for small sandwich business; good wages to right party. Inquire Box 316, Letter Z, Salem, O.

WANTED—Girl for kitchen work. Inquire from 8 to 11 a. m., Salem City Hospital. Phone 3435.

WE have an opening in our organization for two girls or young women capable of taking charge of soda fountain and sandwich business, either full or part time. In answering, please state age and whether married or single. Write Box 316, Letter T, Salem, O.

WANTED—Middle-aged white woman for general housework in small family. No children. Stay nights. Salary above average, for one who can qualify. Write Box 316, Letter B, Salem, O.

EMPLOYMENT

Female Help Wanted

WANTED—Two nurses aids; experience unnecessary; will teach; must be willing to work. Call Lisbon Nursing Home and Hospital.

Male Help Wanted

DUE TO SELECTIVE service, we can use one man (one only) with car who is interested in above average earnings. See T. A. Falconer, Lape Hotel, between 7 and 9 p. m., Thurs. and Fri. eve.

WANTED—YOUNG MEN for Saturday work. Apply J. C. Penney Co.

Male or Female Help Wanted

ADULT CIRCULATORS of election petitions. 2½c each for signatures of Republican or Democratic voters. Write Box 302, Elyria, O.

WANTED—MEN AND WOMEN for attractive saleswork with or without cars. Immediate earnings. Car allowance. Special bonus. No investments. Age limit for men, 35 to 60; for women, open. See Mr. Mansfield, from 7 to 9 p. m., at 214 South Main street, Columbiana. Phone 204.

RENTALS

City Property For Rent

FOR RENT—New four-room home; Jone's addition; to responsible couple; $45 per month. Phone R. C. Jones, 4861.

FOR RENT—7-room house; all modern; garage; at 511 N. Ellsworth Ave. or Phone Winona 19-R-21. J. J. King.

Rooms and Apartments

APARTMENT FOR RENT—
5 OR 3 ROOMS
INQUIRE
218 E. FIFTH ST.

3-ROOM unfurnished apartment; 1st floor; front and side entrance; good location; adults only. Inquire 201 S. Broadway.

3-ROOM unfurnished apartment; newly painted and papered; adults only. Call between 6 and 7 p. m., 280 S. Howard.

FOR RENT—3-room unfurnished apartment, with screened-in porch. No children. Call at 979 N. Ellsworth.

FOR RENT — 2-room apartment with bath; close in; excellent neighborhood. Phone 3456.

APARTMENT of 3 large unfurnished rooms; bath; porch; 1st floor; good location; heat and water furnished; $35 per month. Phone 5508.

Wanted to Rent

WANTED TO RENT—With privilege of buying small house with 10 acres or more of land. Must have electric. Write Box 316, Letter C, Salem, Ohio.

WANTED—Private garage near intersection S. Union and Franklin Ave. Phone 3870.

WANTED TO RENT Or BUY—Six room house in Salem; must be modern. Inquire 305 W. Eighth.

RENTALS

Suburban Home for Rent

4-ROOM HOUSE. Gas, electric and water. Inquire Mayes' Filling Station, Franklin Square or call Leetonia 2491.

REAL ESTATE

City Property For Sale

FOR SALE—New four-room bungalow, brick finish, gas furnace, double lot, steel windows, hardwood floors; modern in every detail. Located in Jones addition city limits, on Rte. 9. $5,500. Phone 4861, R. C. Jones, for inspection appointment.

Out-of-Town Property

SEVEN-ROOM house; modern with electric water system; lots of outbuildings; 17 acres of land. Cash or terms. Also household furniture. Phone 5844.

Business Property for Sale

TWO-STORY Brick Business Block —Earns 10% on investment. Cash or easy terms. Write Box 316, Letter Y, Salem, O.

Wanted to Buy

6 OR 7 ROOM HOUSE with modern conveniences, and double garage if possible, near business section. A little down or none down and pay like rent. Write Box 316, Letter D, Salem, O.

BUSINESS NOTICES

Coal

FILL YOUR COAL BIN NOW. Local No. 3 coal from $3.90 to $5.00 a ton. Charles Safreed. Phone Leetonia 3758.

FOR SALE—COAL. Be wise, fill up your cellar now. Call us for prices. W. L. Boyles, S. Broadway. Phone 5852.

Furnace Cleaning — Repair

FURNACE CLEANING AND REPAIR—Before fall heating starts, let us clean and inspect your heating equipment. We'll make necessary repairs. Reasonable prices. Phone 5511. Brown's Heating & Supply.

Insurance

WHEN THERE'S A FIRE, isn't your first thought: "Is it my property?" If your home is adequately covered with insurance fire sirens won't bother you nearly so much. Dave Bevan Insurance Agency. Phone 5155 or 4184.

General Household Service

LAST CALL for the duration on PERMUTIT WATER SOFTENERS. Limited number available for immediate installation. Don't delay. Write: Water Softener Sales, Box 100, Salem, Ohio.

Moving and Hauling

RAY INGLEDUE — PHONE 5174 MOVING AND HAULING at any time. Equipped to move pianos & refrigerators. 760 E. 5th St.

Sweeper Repair

LET US REPAIR your Sweeper and Washer while parts are still available. We repair all makes. Mel Long. Phone 6479.

Little "Wan-Tad" says

"We figure we have saved the subscription price of the Salem News many times by watching the Want Ads. We use them to buy and sell, and know they pay.'

DIAL 4601 FOR AN AD TAKER!

THE SALEM NEWS

BUSINESS NOTICES

Business Opportunities

FOR SALE—A restaurant that is in operation; living quarters; reasonable rent. Must be sold before Sept. 1. C. E. Kridler. Phone 4115. 267 E. State.

Driveways — Excavating

GEORGE H. CHURAN
SLAGMAC AND AMIESITE DRIVEWAYS.
PHONE COLUMBIANA 656.

MERCHANDISE

Specials at the Stores

OIL STOVES, SIDE OVEN, $27.50
9x12 WILTON RUG ------ $14.00
USED DRESSERS -------- $5.00
SALEM FURNITURE EXCHANGE, 158 N. BROADWAY

ROOFING—FACTORY SECONDS, HEAVY ROLLS, $1 EACH. HEX SHINGLES, $1.55 PER BUNDLE. R. C. BECK, 140 S. ELLSWORTH AVE.

PAINT AND VARNISH—WE feature the DU POINT line. Ready-mixed and easy to apply. We have brushes, sandpaper, everything you need. Ask for free color card. WELLS HARDWARE CO.

Miscellaneous

FOR SALE—Used washer, good condition. Also size B potatoes, 1c per lb. Bring containers. Stanley Howard, Canfield Rd. Phone Salem 4072.

FOR SALE—1 boy's bicycle and 1 girl's bicycle. Inquire at 221 North Roosevelt Avenue.

TENOR BANJO, trumpet, check protector, canned fruit and vegetables, 1 lot of household furniture, oil range, heating stoves, crocks, jugs, jars, large copper kettle; 1936 Ford Coupe. Wanted size 7.15 tires. Phone 5844.

WE TEACH the Scripture just like Jesus taught them. The Salem Nazarene Sunday School.

MERCHANDISE

Farm Products

TAKING ORDERS NOW
MRS. HERBERT LORA
BENTON ROAD — PH. 5078

CHICKENS, Apples and Vegetables. Orders taken for pickles. R. E. Smith, Ellsworth Road, Orchard Crest Farm. Phone 6054.

FRUIT, Vegetables, Apples, Eggs, Vinegar. Whitacre Market, 1 mile south of R. R. Lisbon Rd. Phone 5157.

Household Goods For Sale

HIGHEST PRICES PAID for used bedroom, living room and kitchen furniture, stoves, refrigerators and rugs. Phone Salem 3390.

FOR SALE—One wicker rocker, brown; 1 floor lamp; T bridge lamp. 623 Woodland Ave. Phone 5929.

Seeds — Plants — Flowers

WILL BE having Gladioli, large and small spikes. Also other garden flowers, all summer. Mrs. C. C. Miller, Damascus Rd. Ph. 4751.

GLADIOLI now blooming in most all colors. 1½ miles from city limits on Benton Rd., Route 14. Cromwell Gardens. Phone 6044.

Wanted To Buy

WANTED—USED WASHERS
WE WILL BUY ANY MAKE
SEE US FIRST
WELLS HARDWARE

WANTED—Deming cellar pump, complete or parts to use for repairs. Also small electric motor. What have you? Address P. O. Box 11, Damascus, Ohio.

SCRAP IRON, scrap metal, junk cars, highest prices paid. U. S. Scrap Metal Co., 211 N. Howard. Phone 3390.

OPPORTUNITIES!
Opportunities to buy to advantage are found daily in The News classified advertising columns.

LIVESTOCK

Dogs — Pets — Supplies

FOR SALE—Cocker Spaniel Pups. Solids and parti's. A K C registered. Inq. 314 Park Ave. Ph. 5974.

FOR SALE — Collie Pups, male. Champion bred, $50 and up. King Crest Dalmation pups, $25 and up. A few cheap ones. Thurmel Kennels, 5 miles out Georgetown road. Mrs. Melvin York.

Horses — Cows — Pigs

FOR SALE — Saddle horse, priced for quick sale. Spirited sorrel horse with two white stockings on hind legs. White stripe down middle of face. Inquire Taylor's Riding Academy between 7 and 9 p. m. or Phone 4172.

Dead Stock

CASH PAID FOR DEAD HORSES, COWS, SHEEP & HOGS. Phone 26-F-4 N. Georgetown or 65123 Youngstown, Reverse charges. Youngstown Hide and Tallow Co.

AUTOMOBILES

Service and Repair

WHEEL ALIGNMENT SERVICE—We're equipped with late Bee-Line alignment machine. Gives accurate test of wheel alignment in a jiffy. Drive in. E. L. Grate Motor Co., 721 S. Ellsworth. Phone 3426.

Body and Fender Repair

GRAY'S BODY SHOP
292 W. STATE ST. PH. 6213
(Formerly Monks' Garage)
Quality work -- Reasonable prices

Today's Pattern

FOR YOUNG MATRONS
Pattern 4154.

There's something arrestingly new about Pattern 4154 by Anne Adams. The surplice bodice lines are nicely accented by long revers. Buttons at the side-front placket give a jaunty air to the panelled skirt. The three-quarter sleeve version is smart with contrast cuffs and collar.

Pattern 4154 is available in women's sizes 34, 36, 38, 40, 42, 44, 46. Size 36 takes 3¾ yards 35-inch material.

Send SIXTEEN CENTS for this Anne Adams pattern. Write plainly SIZE, NAME, ADDRESS and STYLE NUMBER.

Be smartly patriotic — with our Summer Pattern Book. Here are fabric-saving, distinctive styles for every occasion; every age. And each design is easy enough for beginners. Send TEN CENTS for your copy!

Send your order to The Salem News, Pattern Department, 243 West 17th St., New York, N. Y.

by Anne Adams

Teacher 53 Years

NORFOLK, Va. — Mrs. Jennie Bacchus has been elected teacher of the Burrows Memorial Baptist church Bible class for her 53rd consecutive term. She is 93.

READY CASH
Sell or Trade
Those Articles
You No Longer
Want with a
NEWS WANT AD
Just Dial 4601
and ask for an
Ad-Taker

AUTOMOBILES

Used Cars

FOR SALE—1935 Ford 4-Dr.; good motor; fair tires; $95. Call 6225. Ask for Milt.

1933 CHRYSLER SEDAN, perfect running condition, fifteen thousand miles, five tires, size 6.17. Mrs. C. H. Betts, 469 S. Lincoln.

FOR SALE—1941 Oldsmobile six; Model 76; 10,000 miles; 5 tires; looks like new; air conditioned heater; new seat covers. Phone 5053 or call at 599 E. State.

SAFETY TESTED USED CARS—
1941 OLDS 66, TUDOR SEDAN
1940 HUDSON 6, TUDOR SEDAN
1940 PLYM. 4 DR. SEDAN
1938 PLYM. 4 DR. SEDAN
1937 TERRAPLANE 4 DR. SED.
1935 CHEV. 4 DR. SEDAN
ZIMMERMAN AUTO SALES
170 N. LUNDY. PHONE 3612

1941 PONTIAC CONVERTIBLE
1940 CHEV. TOWN SEDAN
1939 PONTIAC TUDOR
1939 CHEV. TOWN SEDAN
1937 BUICK SEDAN
1937 LAFAYETTE TUDOR
DUNLAP MOTOR SALES

AUTOMOBILES

Used Cars

FOR SALE—Repossessed Cars—
1935 FORD 4-DR. DELUXE
1936 CHEVROLET TUDOR DELUXE
1937 FORD TUDOR 60
1938 PLYMOUTH TUDOR DELUXE
For particulars, Phone 3850

Tires, Batteries, Etc.

5 TIRES and Tubes to fit 1935 Chevrolet truck, 2 wheels included; 20" tires 2 are in excellent condition, the other three are in fair condition. 35 Center St. before 2 p. m. After 2 p. m. at 1 Main St., Leetonia. Reasonable.

PAUL Fogg and GEORGE Stowe—Wagner Authorized Hydraulic Brake Service. Phone 4712. E. Pershing at So. Ellsworth.

Accessories and Supplies

WE NOW HAVE a complete line of Scotch Plaid Seat Covers. Red, blue, or tan. Sheen's Super Service, N. Lincoln Ave.

TRY THE SALEM NEWS

REAL ESTATE — REAL ESTATE

THE BUYERS' REALTY MARKET

Good 4-room country bungalow and 2 acres near Salem. Elec.	$1,200
Good 7-room modern home with fine lot near the shops. Cash	$2,200
Good 5--room country home and 2 acres near Beloit. Electric	$2,650
Nicely located, close-in 7-room modern home on So. Lincoln	$2,800
New 4-room all-modern bungalow on Route 45 near to Lisbon	$2,800
Cozy east end modern bungalow, nice shade, fine basement	$3,000
Good 5-room modern home with fine lot and fruit, west side	$3,000
Good 50-acre farm near Rogers, on main hgwy. Sell or trade	$3,200
Good 7-room modern home, near Bus Terminal in Salem, only	$3,200
Snug little 4-room bungalow and 2 acres on the Benton Road	$3,250
Good 6-room modern home near C. B. Hunt's machine shop	$3,500
Good close-in business property on So. Lincoln Ave. Cash	$4,200
Fine new 6-room modern home and an acre on the Benton Road	$4,500

Beautiful Modern Tourist Home and 20 Acres on best highway out of Salem. Will take in on trade good modern Salem home or trade for good sized farm. A wonderful buy and the price right. ------ See Me

HARRY ALBRIGHT, REALTY SPECIALIST
156 So. Lincoln — Dial 3227

A NEW SUBURBAN LISTING SUITABLE FOR A HOME AND AN INVESTMENT

This property has about 1½ acres of ground, part of it in orchard, and is located on Liberty St. House is bungalow style, has six rooms and bath, furnace, electricity, large cemented basement. Open stairway, hardwood floors and finish downstairs. This home is well-constructed, nicely planned and attractively decorated throughout.

Property includes another house of seven rooms arranged into two apartments, duplex style, each with separate entrance. This house is partly modern, having electricity and furnace, garage in basement.

This property represents a home and an investment combined and must be seen to be appreciated. Priced at $6,500!

FRED D. CAPEL
Bahm Building, 286 East State Street — Phone 3321

CLOSE-IN PROPERTIES

Good five-room home completely modern and nicely arranged. Rooms are all of a size, with plenty of closet space. Cement basement. Two-car garage. This home is located only two blocks from business section and is priced at only $3,000.

North Ellsworth Avenue home of seven rooms and a complete bath. Hot air heater. Nice lot with plenty of shade. Here is a real buy at only $3,700.

Nice six-room house. It is a modern home located on good paved street. Has nice lot with plenty of shade and only $3,750.

BURT C. CAPEL
524 East State Street (Murphy Building) Phone 4314

HOME SUGGESTIONS . . . . .

Seven rooms and bath, close in on South Side	$2,200
Seven rooms, all conveniences, double lot. North Side	$3,200
Double house in excellent renting location	$3,500
Seven room modern West Side home, close in	$3,600
Six rooms, all modern, excellent repair. Edge of town	$4,000
Six rooms and sun porch, all modern. First class shape	$4,800
Large six-room house and double garage on West 10th Street	$5,000
Seven rooms, all hardwood floors, large lot, tip top shape,	$5,500

JOHN C. LITTY
511 East State Street — Phone 3555

THIS IS A REAL BARGAIN!

The owners of this fine house, planned and built it for their own home, so it is built right. Good location, nice neighborhood. Lovely large living room with open fireplace. Dining room and large kitchen and lavatory on the first floor. Lovely large bedrooms and bath on the second floor, finished third floor. Hardwood finish and hardwood floors throughout the first floor. Second floor enameled woodwork. Two-car garage, fruit trees and beautiful shade.

This has been Greatly Reduced for quick sale and won't be on the market long. See me for further details. Can be shown any time at your convenience.

MARY S. BRIAN
115 S. Broadway — Phone 4232
All Conferences Strictly Confidential

EAST STATE STREET HOME

A good frame house located on East State St. A large lot with plenty of shade, nice front porch, reception hall, nicely arranged living room, dining room and kitchen, four nice bed rooms and bath on second floor. Enclosed back porch, cemented basement under the entire house with a good hot-air heating system. Double garage. This is the first time this property has been offered for sale.

R. C. KRIDLER AGENCY
267 East State Street — Dial 4115

BRINGING UP FATHER — By George McManus

BLONDIE — By Chic Young

RANDOM HARVEST by JAMES HILTON

Author Of "GOODBYE, MR. CHIPS" And "LOST HORIZON"

CHAPTER FORTY-THREE

Smith knew he had been growing too fond of that girl; gradually but insidiously the feeling had been growing in him, so that soon the only freedom he could have found would have been either away from her or with her altogether; it would soon have become impossible to keep on seeing her continually and meaninglessly in trains, dining rooms, theater backstages: impossible much longer to have suppressed the anxieties he had already begun to feel about all the chance contacts of their daily lives—whether she would be in or out at a certain hour, or would happen to sit next to him here or there, or who the man was who met and talked with her so long after the show. Such things had not mattered to him at first, partly because he had been so humble about himself—why should she bother about him at all, what had he to offer? She loved life, she loved people—be honest about it, she loved men. He had even, at first, experienced a sardonic pleasure in seeing her warm to the chance encounters that fill the spare moments of stage life—his look, as he said good-night to her when he was going home to bed and she to a party somewhere, had often contained the message—Have a good time, you've done all you can for me, the rest I must do for myself; so thank you again and good luck.

That was his message to her now, as he walked from Fulverton to Crosby Magna and heard the chime of midnight from a distant clock. But he knew that it could not have been so had he stayed with the company, so that actually his leaving was well-timed, an escape from bondage that woud soon have become intolerable.

He reached Crosby Magna towards dawn — a small deserted country station on a single line. There was a time-table pasted up from which he discovered that the first train was a local to Fellingham at ten minutes past five. He had over an hour to wait, and spent it leaning against his bag on the station platform. He felt rather drowsy; it was pleasant to rest there, with the sunrise on his face. Presently he realized that a man was staring down at him.

"Waiting for the train, sir?"

"Yes."

"It's due in now. I'll get you a ticket. Where to, sir?"

"Er.... Fellingham... single...."

He dragged himself to his feet and followed the man into the small booking hall.

"Fellingham, there you are, sir. Not traveling with the company this time?"

"What?"

"Couldn't help recognizing you, sir—I was at the theater in Fulverton last night. Very funny indeed you was, sir—funniest bit in the whole show. Well, here's your train, sir."

He insisted on carrying Smith's bag and choosing a compartment for him, though the train was practically empty. It was, indeed, one of those trains that seem to exist for no reason at all except to wander through the English countryside at hours when no one wants to travel, stopping here and there at places where no one could possibly have any business, especially on a Sunday morning, and all with an air of utter vagrancy, like that of cattle browsing or a woman polishing her nails—a halt here for several minutes, then an interval of movement, even a burst of speed, then a slow-down to hardly a stop at all, and so on. Fellingham was only forty-odd miles from Crosby Magna, but the journey, according to the time-table, would take over two hours. But it was pleasant enough to look out of the window on field and farmstead in the early morning, the lonely roads disappearing into a hazy distance, a stop for the guard to throw out a parcel to a man who stood by a crossing gate waiting for it, long maneuvers of shunting in and out of sidings to detach various empty wagons. No sound when the train stopped save that of the brakes creaking off the wheels and the breeze rippling the grasses in nearby fields. Whenever he put his head out of the window at a station, another head, red-haired and a boy's, was leaning out three coaches in front, and this somehow began to suggest that he and the boy were alone on the train—final survivors of something else.

Presently the horizon began to show a long, low-lying cloud, but a few further miles revealed it as a line of hills—rather high hills, they looked, but he knew they could not be, because there were no high hills in that part of England.

Of course he could not go all the way to Fellingham; that would make the trail too easy, especially after the porter at Crosby Magna had recognized him — unfortunate, that had been. He would get out at some intermediate station and make his way elsewhere across country.

The train had stopped again by the time the hills became clear—a station called Worling. He thought this would do as well as any other, and was just about to jump down to the platform when his bag flew open, spilling some of the contents on to the compartment floor; by the time he had them repacked the train was off again. But it did not really matter; one place was as good as another.

The train cantered on, like horses now more than cattle, steadily, at a good pace, as if anxious to reach some friendly stable; the track wound more closely into the uplands and soon entered a long shallow valley under a ridge that rose rather steeply at one point into two rounded summits; you could not tell which was the higher, but neither was very high — maybe seven or eight hundred feet, with a saucer-shaped hollow between. Just under the hill the roofs of a village showed amongst the trees, but the train turned capriciously away from it, choosing to stop at a station called Rolyott that was nothing but a shed in the middle of fields. He got out there, handing his ticket to the solitary porter, who stared at it for a moment and then said something about Fellingham being three stations further on.

In answer, Smith smiled and said that was all right, and as the train moved off again the redheaded boy who was always looking out of the window saw him smiling and smiled back. That made him feel suddenly cheerful. And besides, the air was warm, blended with scents of hay and flowers, and the tree-hidden village looked tempting even at the end of a long road; he set out, walking briskly. A few hundred yards from the station, withdrawn into a hedge so that no one could see it save by search or chance, a broken signpost pointed to the ground, and he had to climb through nettles to decipher its stained and weather-worn letters: "To Beachings Over, 1 Mile."

He walked on, murmuring the name to himself, as he always did with names — Beachings Over, Beachings Over; and then Beachings Over came into view—a group of gray old cottages fronting a stream over which slabs of stone made bridges. There was a square-towered church as well, a public house called for some undiscoverable reason the "Reindeer"—a ledge in the stream where the water sparkled as it curled over green reeds. And beyond the village rose the sunlit ridge—one hill now quite clearly higher than the other, but only a little higher, and between them that gentle turfy hollow.

He crossed one of the stone bridges. A man coming out of a house stared with friendly curiosity and said "Good morning." A fluff of wind blew a line of hollyhocks towards him. An old man was clipping a yew hedge along the vicarage wall. A sheep dog stirred in the shade and opened a cautious eye as he passed. He felt: This is home; if they will let me stay here, I shall be at peace. He turned off the road by a path towards an open field that climbed steeply. Near at hand was a cottage, with a buxom elderly woman tending the garden. "There'll be a nice view from the top this morning," she said knowingly as he came near. "Five counties they say you can see, on a clear day." He smiled and then she said: "Leave your bag here if you like—it'll be quite safe."

"Good idea....... Thanks very much. And could I—perhaps—trouble you for a glass of water?"

"Water if you like, sir, but cider if you prefer."

"Well, yes indeed, if it's no trouble."

"No trouble at all, sir—I'll just have to go round to the stillage."

"Stillage?"

"That's where we keep it, sir, being that cool off the stone, you'll be surprised."

She came back with a pint-sized mug, which he drained gratefully.

"Glad you're enjoying it, sir—it's good cider, that I do say, though I brewed it myself."

He wondered if he should offer to pay her, but she saw his look of hesitation and added with swift tact: "Don't worry, sir — you're very welcome. Maybe when you've climbed up and down again you'll feel like some cold beef and pickles and a nice raspberry tart—we serve meals, you know, all days on Sundays."

"You get many visitors?"

"Hardly a one, but we're ready for 'em if they come. Gentleman once told me this was the prettiest village in all England."

"Certainly it might be..... Well, thank you again — perhaps I will want that meal."

He resumed the climb, feeling glowingly free after the drink and without his bag. The sky was dappled with clouds like sails, the smell of earth and grass rose in a hot sweetness. He walked steadily, stopping only to look back when a chime floated upwards from the church tower; Beachings Over, its gardens and roofs, lay in the fold of the valley as if planted there.

He climbed on till the ridge was close at hand, beyond the next field and the next stone wall, the two hills curving against the sky. After a little time he reached the saddle between, and there, hidden till the last moment, lay a pool of blue water, blown into ripples under passing cloud shadows. It looked so cool he took his clothes off and bathed—there in sight of all the five counties, so it amused him to think. Then he lay in the sun till he was dry, feeling the warmth of sun and cider soaking into every nerve. Presently he dressed, found a shady spot under a tree, and closed his eyes.

The sun on his face woke him; it had moved round the sky but was near the horizon and no longer hot. His glance followed the curve of the hill and came to rest on the already graying pool; he was surprised to see a girl there, perched on a jutting rock and paddling her feet. he watched her for a moment, quietly fitting the picture into his mind before recognition came, and with it a curious mounting anger because he suddenly knew why it was he had grown so desperately in love with her; it was because she followed him about everywhere, because, from the moment of their first meeting, she had never let him go—despite all acting and casual behavior and false appearances. And she had followed him even to Beachings Over.

Aware that he was watching her, she turned and then came towards him, high-stepping barefoot over the grass.

"Smithy — you're really awake? Why did you run off like that? Were you ill? What's been the matter?.....The woman at the cottage said you were here—said you'd left your bag, so you'd have to come down, but I didn't want to wait, and yet I have waited—hours—while you've been asleep......"

"I'm—I'm—sorry."

"For keeping me waiting? It's my fault—I could have wakened you any time, but you looked so tired and you hadn't shaved—I guessed you'd been out all night somewhere."

(To be continued)

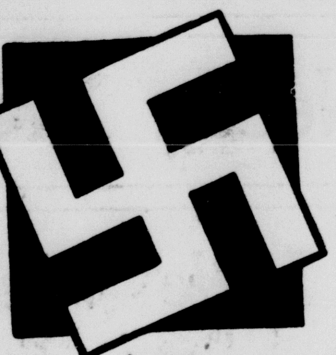

INSULATE & CONSERVE FUEL

Johns Manville

BLOWN ROCK WOOL INSULATION

PHONE 4559

For a Free Analysis of Your Home.

Home Insulation Co.

Old? Get Pep, Vim with Iron, Calcium, Vitamin B1

MEN, WOMEN of 40, 50, 60. Don't be old, weak, worn-out, exhausted. Take Ostrex. Contains tonics, stimulants often needed after 40—by bodies lacking Iron, Calcium, Vitamin B1. Thousands who felt old now feel peppy, years younger. Introductory size only 35c. Get Ostrex Tonic Tablets TODAY.

At all drug stores everywhere In Salem at J. H. Lease Drugs.

About 55 per cent of Cuba's sugar mills are owned by Americans.

15% Discount Cash & Carry Cleaning

PHONE 3552

LIPPERT'S YOUR CLEANER

313 South Broadway Next to Robbins

See Me Personally

John J. Lewis, Mgr.

PHONE 4673

386 East State St.

WAR-WORK LOAN

OUR LOAN NUMBER 669881 is a busy molder in a steel mill. He also has a small foundry of his own at home. With war orders piling up, he came to us for a loan to enlarge his own little foundry. Now he works at the mill by day and at home by night, doing his bit and making a good income all the way around. He says he now is in better shape than ever before, both physically and financially. When you need cash, just say the word. We're ready to make you the loan you need on the terms you like.

THE CITY LOAN and Savings Company

Office Hours: 8:30 A. M. to 5 P. M.; Open Saturday Night

REMEMBER THE Rexall DRUG STORE FOR BEST VALUES IN TOWN

THE Rexall DRUG STORE AUGUST FACTORY-TO-YOU SALE

FILMS—ALL SIZES AND SPEEDS!
FILMS—8 M. M. and 16 M. M. Kodachrome and Black and White
FILMS DEVELOPED AND PRINTED

85c full pound size REXALL THEATRICAL COLD CREAM
For large pore cleansing. Favorite of many beautiful women of stage and screen. Look at this price.
A Rexall PRODUCT 69c

49c size 100 Puretest ASPIRIN Tablets
Quick acting, pure, dependable. You can't buy a better Aspirin.
100 Tablets 39c
A Rexall PRODUCT

Rexall MILK of MAGNESIA TOOTH POWDER
A formula many dentists approve. Neutralizes mouth acids as it cleanses. Fresh, pleasant taste.
35c LARGE TIN 27c
A Rexall PRODUCT

BUY THE LARGE and SAVE!

$1.20 Sal Hepatica	97c
75c Listerine	59c
1 Lb. Bisma Rex	$1.25
$1.00 Mennen's Baby Oil	89c
50c J. & J. Baby Powder	39c
75c Castoria	59c

THE REXALL DRUG STORE

BIG SAVINGS ON MEDICINES

50c-100's size Puretest BREWERS' YEAST Tabs.	37c
69c full qt. size Rexall MILK of MAGNESIA	57c
$1.25 pint size Rexall BEEF, WINE & IRON TONIC	98c
110 size Puretest PERCOCOD TABLETS	89c
57c size Alkalizing GE-7 Carbonates Comp.	49c
50c size Rexall Liquid ANALGESIC BALM	39c
25c-140's size Puretest SODA MINT TABLETS	19c
25c-100's size Rexall LITTLE LIVER PILLS	19c

THESE ARE Rexall PRODUCTS

59c Full Pint Size Mi31 Antiseptic SOLUTION and 39c Full Pint Size Rexall MILK of MAGNESIA
A super saving on two items everyone uses. Save now!
98c VALUE Both for 69c
THESE ARE Rexall PRODUCTS

59c Full Pint Size Mi31 Antiseptic SOLUTION and 49c-100's size Puretest ASPIRIN TABLETS
Another big value you can't afford to miss.
$1.08 VALUE Both for 69c
THESE ARE Rexall PRODUCTS

Reg. 55c size ADRIENNE FACE POWDER and Reg. 55c size ADRIENNE SKIN LOTION
Adrienne preferred by smart women everywhere.
$1.10 VALUE Both for 79c
THESE ARE Rexall PRODUCTS

MONEY SAVING COMBINATIONS

59c Full Pint Size Mi31 Antiseptic SOLUTION and 59c Full Pint Size Puretest RUBBING ALCOHOL COMPOUND
You save 39c in this special combination.
$1.18 VALUE BOTH FOR 79c
THESE ARE Rexall PRODUCTS

49c Full Pint RIKER'S PETROFOL MINERAL OIL
Tasteless, odorless mechanical lubricant for constipation relief.
A Rexall PRODUCT 39c

POLAROID DAY GLASSES
Scientific Glare Control

Rexall Foot Powder
Relieves Burning and Destroys Odors.
25c

LANOLIN SOAP
For Dry and Tender Skin
Box of 3 Lge. Bars
39c
A Rexall PRODUCT

Briten Tooth Paste
Whitens the Teeth.
Large Tube
25c

Hind's Honey & Almond Cream
$1.00 Size Special
49c

35c Full Pint Size Elkay's FLY-KILLER
Easy to use spray. Highly effective.
29c
A Rexall PRODUCT

HAY FEVER DISCOMFORT RELIEF
25c size Rexall NASAL SPRAY WITH EPHEDRINE and 25c-36 size Puretest ASPIRIN TABLETS
50c VALUE BOTH FOR 37c

REFRESHING, COOLING SUMMER TALCUMS

25c size JONTEEL TALC A favorite for many years.	17c 3 for 50c
25c size LAVENDER TALC Soft, smoothing, delightful.	17c 3 for 50c
35c size Hall's Borated BABY TALC Made especially for Baby's delicate skin.	29c
33c full pound LORING TALC A whale of a buy.	27c

25 Medford RAZOR BLADES
Extra Sharp Double edge
25c value 19c
A Rexall PRODUCT

STATIONERY SPECIAL
• 75 large sheets
• 75 envelopes
• Fine quality paper
WONDER PACKAGE STATIONERY 37c
A Rexall PRODUCT

THIS AD SHOWS JUST A FEW OF MORE THAN 200 BIG VALUES ON SALE

ALL REXALL PRODUCTS SOLD ON A MONEY-BACK GUARANTEE OF SATISFACTION

LEASE DRUG CO.

State and Lincoln Phone 3393 — "TWO FRIENDLY STORES" WE DELIVER — State and Broadway Phone 3272

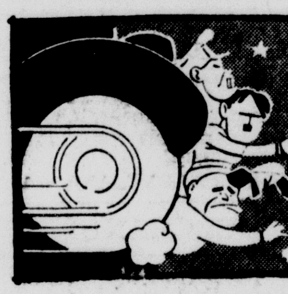

KEEP YOUR CAR ALIVE
HELP RUN DOWN THE AXIS!

We must keep at least 20,000,000 cars on the road to meet war-time transportation needs

FRIEND AND FOE!

PRESSURE IS BOTH FRIEND AND ENEMY TO TIRES.

WHEN INFLATED, EACH SQUARE INCH OF TIRE IN CONTACT WITH THE ROAD SUPPORTS CAR WEIGHT EQUAL TO THE INFLATION PRESSURE--- USUALLY ABOUT 30 POUNDS.

TIRES CONTINUALLY LOSE AIR, HOWEVER. WHEN CARS ARE NOT USED FOR LONG PERIODS, SOME TIRES MAY GO FLAT. THEN PRESSURE BECOMES AN ENEMY.

THE ENTIRE CAR WEIGHT PRESSES, THROUGH THE RIMS, ON PERHAPS ONLY TWO SQUARE INCHES OF TIRE WITH 375 TO 400 POUNDS PRESSURE PER SQUARE INCH! HAVE YOUR TIRES CHECKED WEEKLY BY YOUR PENNZIP-PENNZOIL DEALER.

OIL IS AMMUNITION Use it WISELY

GORILLA FIGHTER? -- I SAID WE WANTED GUERRILLA FIGHTERS!!

LINES YOU CAN'T SEE- POINTS THAT AREN'T THERE

TO ENGINEERS, WEIGHT ON ROLLER BEARINGS IS SUPPORTED BY A "LINE" OF METAL THAT HAS ONLY LENGTH -NO APPRECIABLE WIDTH. WEIGHT ON BALL BEARINGS RESTS ON "POINTS" THAT HAVE ALMOST INFINITESIMAL DIMENSIONS.

WHEN YOU HEAR THE GROANS AND SQUEAKS OF A CAR THAT HAS NOT BEEN USED FOR SOME TIME, PICTURE THE FACT THAT THESE INFINITELY SHARP "LINES" AND "POINTS" HAVE CUT THROUGH THE FILM OF LUBRICANT, SINCE AN UNLUBRICATED BEARING CANNOT EVEN BE SPUN BY HAND WITHOUT DANGER OF DAMAGE. HAVE YOUR CAR LUBRICATED REGULARLY BY YOUR PENNZIP-PENNZOIL DEALER.

MISTAKES WILL HAPPEN!

Be sure to sound your "Z". WHEN YOU DEMAND PennZoil TO HELP YOUR CAR LIVE THROUGH THE DURATION, IT'S NO TIME TO BE MISUNDERSTOOD. WHETHER YOU'RE ASKING FOR SLUDGE-RESISTING, TOUGH FILM PennZoil MOTOR OIL OR SUPERFINE PennZoil LUBRICANTS.... BE SURE TO SOUND YOUR Z!

GET THESE HELPFUL TIPS ON WARTIME DRIVING

SEND IN FOR FREE BOOKLET, OR ASK YOUR NEAREST PENNZIP-PENNZOIL DEALER TO SEND IN FOR YOUR FREE COPY OF THIS 16-PAGE, ILLUSTRATED BOOKLET SHOWING HOW TO MAKE YOUR CAR LAST LONGER THROUGH PROPER USE AND BY BUDGETING YOUR MILEAGE. ALL REQUESTS SHOULD BE ADDRESSED TO THE PENNZOIL CO., DEPT. B, OIL CITY, PA.

THE PENNZOIL COMPANY

South Lincoln Ave. Salem, Ohio Phone 4911

PERFECT PARTNERS PENNZIP-PENNZOIL

PENNZOIL SUPREME QUALITY LUBRICANTS INCLUDE PENNZOIL SLUDGE-RESISTING MOTOR OIL... ALL TYPES OF LUBRICANTS... SPECIAL OILS FOR INDUSTRY, TRUCKS, TRACTORS, DIESELS AND FARM EQUIPMENT